BOOST PORTSMOUTH

NOW FOR A UNITED EFFORT TO FREE THE TOLL BRIDGE

THE PORTSMOUTH HERALD

ON YOUR VACATION

You will want THE HERALD sent to you while away. Phone 37

VOL. XXVI., NO. 231. PORTSMOUTH, N. H., FRIDAY, JUNE 28, 1912. Portsmouth Daily Republican Merged with THE HERALD, July 1, 1902. PRICE TWO CENTS.

NEW YORK STATE WILL BE MADE BATTLE GROUND

Roosevelt Will Put a Complete Ticket in the Field

OYSTER BAY, N. Y., June 28—George W. Perkins of New York and a delegation fro mBrooklyn came to Oyster Bay yesterday to confer with Colonel Roosevelt in regard to the organization of the progressive party. The Colonel said last night that plans for the new party in New York state were well under way.

"There will be a complete ticket from president down to school superintendent in each district," he said.

"It doesn't make a bit of difference whom they name in Baltimore," he continued. "I have been told that Bryan would be strong in the west and Wilson in the south, but whoever is named, our fight will be made just the same."

CLARK LEADS ON THE FIRST BALLOT

Democrats Hold Stormy All Night Session at Baltimore During Which Police Have To Be Called To Expel Intruders.--Convention then Adjourns Until 4.30 this Afternoon

(Special to The Herald.)

BALTIMORE, Md., June 28—After a stormy all-night session, brought about principally by the admission of Clark's shouters into the armory **without tickets, during which the sergeant-at-arms was deposed and the police were called to expel the intruders, the convention got down to business this morning at 7.30 o'clock and a ballot was taken.**

The total vote cast was 1084, requiring 728 for an election. The result of the vote was as follows:

Clark	441½
Wilson	324
Harmon	148
Underwood	117½
Marshall	31
Baldwin	22

Immediately after the result of the vote was declared the convention was adjourned until 4.30 o'clock this afternoon, when balloting will be resumed.

THE THIRD DAY IN BRIEF.

Bryan threw the convention into a turmoil at the night session with a proposition to exclude Thomas F. Ryan and August Belmont as delegates.

That was withdrawn after acrimonious debate. But another part of the resolution was passed after three hours by a vote of 889 yeas to 196 nees, putting the convention on record against any presidential candidate who is a representative of or under obligation to Morgan, Ryan, Belmont or any other member of the money interests.

The convention at 11 o'clock began the speeches nominating presidential candidates.

A great Wilson boom continued in the morning and lasted through the day. Many delegations caucused and voted accession to his banner. Anti-Wilson delegations were equally busy. Senator John W. Kern of Indiana was brought out to beat him.

Speaker Clark's candidacy continued to collapse. A futile effort was made to pack the convention with Clark shouters. The demonstration for him was turned into a Wilson demonstration.

Another Wilson victory was won when the convention at its afternoon session voted to seat Wilson delegates from South Dakota. New York and Illinois voted with the Wilson men on this test.

The admission of thousands of Clark's shouters into the Armory, without tickets, brought about a serious condition. The sergeant-at-arms was deposed and Baltimore police were summoned to expel the intruders.

The convention installed its permanent organization session. The nominating orators were turned loose with the call of states when the convention assembled at 8 o'clock in the evening.

Baltimore, June 27.—A great sensation, with W. J. Bryan in heroic role, thrilled the national convention for a while tonight. The Nebraskan flared forth with a demand that eminent money changers be scourged from the party temple. The situation for a little time assumed the most serious aspects. Men white with rage struggled for a hearing. Angry epithets were exchanged. It looked as though the convention, with hope of party victory ahead, might actually break up in factional riot.

But the aspect of things changed. Bryan himself quailed before the terrible storm he had conjured up. He backed down. The convention jeered him, begged him to stand up to his next proposition, but he receded. A roll call proceeded after exceedingly heated discussion and great confusion. And after three hours the convention, in compliance with Bryan's demand, voted 889 to 196 that its presidential candidate should be no representative of or under any obligation to the money kings.

It was an anti-climax. As delegates cooled down they laughed and went on record cheerfully. Delegates changed the votes from aye to no. New York went steadily into the affirmative column and after that other states crowded along to swell the total.

When the remarkable episode had passed the convention settled down to the nominating speeches.

Bryan's proposition tonight simply dazed the convention. The largest throng of the week had gathered. Mighty eloquence was expected of the orators as permanent Chairman James took up the gavel. Bryan, however, was at his side and was recognized.

He immediately read his resolution, which he said he thought should be adopted before the candidates are nominated. There was amazement as he read that the candidate should not be under obligation to Morgan, Ryan or Belmont, and a second paragraph demanding that any delegates representing interests or the "privilege hunting or favor seeking clan" should withdraw from the convention. This applied particularly to Thomas F. Ryan, who is a delegate from Virginia, and to August Belmont, a delegate from Virginia.

The convention was speedily in an uproar. Reading clerks broke their voices megaphoning for order. The thunderous voice of Ollie James soon went the same way. Virginians rose up to protest for rights of a soverign state, but Chairman James held that "this is a sovereign convention and can do what it pleases with reference to its membership."

Bryan was in mood for trouble. He seemed trying to be the center of another great convention scene. "There is an effort right now," said he, "to sell the Democratic party into bondage of the predatory interests. It is the most brazen, the most insolent, the most impudent thing ever attempted in the history of national conventions." There was much more of the same sort. He was unwilling that Ryan and Belmont should come into the convention and with council seek to influence its deliberations.

Dramatically the commoner dealt right and left. The protests that came up from the floor, the mingled hissing and howling and cheering did not dismay him at first but it seemed to alarm him as it continued. "If a majority of Virginia delegates and of New York, a majority of New York," said Mr. Bryan savagely, "but not Mr. Murphy, will vote for these delegates I will withdraw the second part of my resolution."

Representative Flood of Virginia, just got an opportunity to exclaim from the platform something about the "insolent proposition," but his voice was swallowed up in the turmoil. Ex-Gov. Vardaman, one of the ultra-radicals of Mississippi, speaking from the floor, made himself heard to say that the time had arrived when reason and moderation and good common sense should prevail. He discouraged Bryan and the delegates whooped thunderously the sentiments he expressed.

With more speaking Bryan asked that New York request him as Virginia had done to withdraw the second part of the resolution, but the New York delegates sat unmoved.

LA FOLLETTE SAYS PROGRESSIVE CAUSE KILLED

Accuses Theodore Roosevelt of Having Been the Cause

NEW YORK,, June 28—Senator LaFollette in an editorial in his weekly paper roundly scores Colonel Theodore Roosevelt for the defeat of the progressive element of the Republican party. He states that the progressive cause had some chance until Theodore Roosevelt went about the country in a special train, backed by the unlimited use of money, destroyed the only hopes of the supporters of the movement. To Theodore Roosevelt belongs the defeat of the progressive movement for the present time.

MONEY FOR GOVERNMENT EMPLOYES

WASHINGTON, D. C., June 28.—President Taft Stated this morning that resolution or no resolution, money would be provided to keep the employes of the government at work. In this statement he was sustained by the comptroller of the treasury and by members of his cabinet. A high official of the senate today stated that the appropriation would be passed before next Monday noon.

Former Superintendent of Public Works J. E. Parker will shortly return to this city and assume charge of the improvements on Islington street for the contracting firm of Fitzgibbon and Dolan. The work is expected to begin next week. Engineer Parker has since concluding his duties here been located in Boston.

Next time try old Strawberry Bank salad. 16c. can at Benfield's

KITTERY MAN SENDING $2 EVERY MONTH

A dispatch from Washington says a man in Kittery, Me., who for more than a year has been sending monthly contributions to the Federal treasury, has sent to President Taft a $2 bill for deposit in the conscience fund.

"I am sorry to keep troubling you in this manner," he wrote, "but I am anxious that all money shall reach its proper destination, as it is close work saving it."

The man is a laborer. His contributions reach Washington every month with regularity.

THE WEATHER

WASHINGTON, June 27.—Forecast for New England—Fair Friday and probably Saturday; warmer; light to moderate south and southwest winds.

LOCAL FORECAST—For Portsmouth and Vicinity——Fair Friday; Saturday unsetttled and warmer; light variable winds, becoming south to southwest.

FUNERAL NOTICE

Funeral services of Mrs. Lizzie J. Keene will be held at the First Christian church at Kittery Point Saturday afternoon at 2 o'clock.

PEOPLE'S OPINIONS

Repairs Should Be Made.

The condition of the asphalt paving on Market square at the junction of Congress and Vaughan street and in places along the tracks of the Portsmouth Electric street railroad is dangerous as it is badly worn. Repairs should be made to the asphalt by men familiar with the business, not in the manner it has been done by city workmen in recent years, who by their bungling methods have damaged instead of improved the streets. If the board of public works have money to expend on Sagamore road and other outlying streets, it would seem as though some attention should be given to our main thoroughfares. The asphalt needs repairs and it should be done before it grows worse. "A stitch in time, saves nine," is an old adage, but seems to apply to this case.

MARKET SQUARE.

DOVER FISH STORY

There Are Big Ones in the River at Dover Point

A Dover man named George Sunderland claims to be ace high with the hook and line. Sunderland recently yanked out of the Piscataqua a cunner which tipped the scales at one pound and measured 14 inches. The fish was caught at Dover Point and old fishermen along the river say the man to beat this catch is yet to come forward.

Another lot of those fancy mixed Cookies right from the oven, 2 lbs. for 25c. at Benfield's.

One for drunkenness was cared for at hotel de Entwistle last night.

3 cans Snider's Tomato Soup, only 25c. at Benfield's.

MAIL ORDERS PROMPTEY FILLED

Geo. B. French Co.

THE STORE OF QUALITY

Telephone 168 Connects All Departments

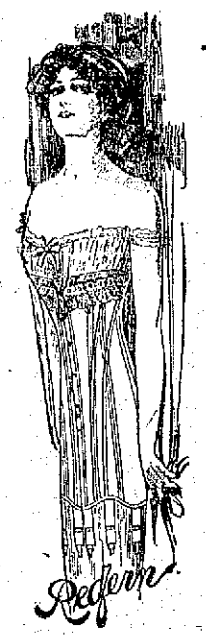

A Special Occasion

Correct Corsetting by Miss Hare, a professional corsetiere, is the feature of our Corset Shop News for this week.

This professional comes from the designing rooms where the

REDFERN MODELS

are conceived, designed and executed.

The *value* of being fitted by such a corsetiere will be readily recognized, when she has selected and fitted to *your* figure the correct model for *you*.

Do not neglect this opportunity—*it is important*, regardless of how gracefully and comfortably you may be corsetted at the moment.

The Redferns are the foremost corset in the world. They are unquestionably the inspiration for designers everywhere.

FULL LINE OF BATHING SUITS, SHOES AND CAPS.

Bathing Suits, Navy or Black	$1.98 to $10.00
Bathing Shoes	25c, 35c and 50c
Bathing Caps	25c, 50c, 75c and $1.00
Water Wings	25c

Geo. B. French Co

BIG JUNE SALE

Three Days More—Thursday, Friday and Saturday. Many odd lots have bee closed out, but we have found many more bargains to take their places.

25c Neckwear

Sailor Collars, Jabots, Side Frills, stock and Collars—Clearance Sale Price..15c

10c Dress Ginghams

Plaid Striped and Plain Dress Ginghams, 10 to 10 yard ten lbs—Clearance Sale Price.....5 1-2c yd

House or Street Dresses in Striped, Plaid or Plain Percale or Figured Muslins—June Sale Price..98c

$1.00 Waists

Odd Lot of Lingerie and Tailored, some with black and colored stripes, slightly soiled—Sale Price...69c

$1.00 Umbrellas

Ladies' Umbrellas, American Taffeta Cover with mission or natural wood handles—Clearance Sale Price.....69c

$2.50 Silk Waists

Black China Silk Waists, just right for summer wear, June Sale Price..1.98

15c Sash Curtains

Striped Muslin Sash Curtains—Sale Price..10c pr

$1.00 Bed Spreads

White Hemmed Crocheted Bed Spread—June Sale Price.....69c

L. E. STAPLES, 7 MARKET ST.

When in doubt buy of McINTOSH

It isn't necessary to gamble--

It's a sure saving reality to buy HOUSE FURNISHINGS here. We challenge the whole retail trade to show better quality or lower prices than ours

IF YOU ARE discriminating about quality and in search of fair prices you'll find both here

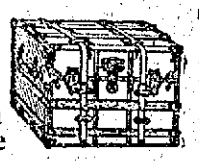

TRUNKS & BAGS for Vacation Trips

A complete line here. It will pay you to investigate

Watch us grow D. H. McIntosh Corner Fleet and Congress Streets

MANCHESTER TAX RATE TAKES A DROP

Manchester's tax rate this year will be but $1.50 flat upon each $100 of taxable property, as against $2.04 last year. This decrease in the tax rate is due to the heavy increase in valuation required by the new state tax commission, which has demanded the complete enforcement of the law and the valuation of all taxable property at the full rating of 100 cents on the dollar. Manchester's valuation on all taxable property is increased from $41,736,846 last year to $68,442,803 this year.

This includes nearly a million and a half which is exempt from taxation through the city's practice of exempting new industrial enterprises from taxation for a peirod of years, or, in exact figures, just $1,492,808. Last year the property thus exempted was valued at $285,000, but the valuation of property escaping municipal taxation has jumped more than a million dollars within the last year. Part of this is due to the launching of new enterprises and part to the increase in valuation.

SMOKING LAMP IS LIGHTED

Recent Fires on Men of War Have Revived Old Naval Custom.

While gunnery experts and ordnance sharps are digging out new secrets of destruction, and while naval architects are figuring out the most up-to-the minute details of ship construction, the United States navy has gone back to an institution that dates from the time of the first wooden ships.

The smoking lamp is the institution that has been revived after a period of years in which it existed in name only. It is a rejuvenated relic of the days when the promiscuous striking of flint and steel around a ship-of-war was dangerous and there prohibited. But now the safety match, because of a few accidents that have resulted through carelessness, has been banned, says the New York Sun.

If you have ever been on a man-of-war you have probably seen a petty officer approach the officer of the deck and ask "permission to light the smoking lamp." If the permission was given, the word was passed that the smoking lamp was lit, and all hands who cared to smoke produced pipes or cigarets.

The bluejackets of a battleship's crew are not allowed to smoke whenever the inclination strikes them. From reveille, at 5.30 o'clock in the morning, until turn-to, half an hour later, they are permitted to smoke as much as they please, but then the scrubbing down of decks begins pipes are put away and cigarets are thrown over the side. When the signal for "spread mess gear," which means "set the tables," in shore going talk, is sounded, the smoking lamp is lighted again, and anybody can smoke until after breakfast when the crew again turns to. For the rest of the day smoking is allowed only for an hour or so around meal times, except when the crew is not engaged at drills or other duty. Then the master-at-arms, or on some ships, any pettty officer, may request permission from the officer of the deck.

Back in the early days of the navy, when fire was obtained by the tinder box and the ships were of wood, the too free use of the flint and steel could easily lead to disaster. Therefore the seamen were prohibited from lighting their pipes in any part of the ship they desired, and the smoking lamp came into existence.

On the old ships the favorite method of lighting one's pipe was at a smoldering rope end, hung up in a safe place where every man could get to it. Other ships employed tallow candles in lanterns, and the master-at-arms was the custodian of the smoking lamp. It was lighted by him only when he got the authority to do it, and when the crew were ordered to cease smoking he extinguished it.

For many years this custom held in the navy until the use of safety matches became general. Then it was realized that a man with a box of safety matches could be trusted to keep from setting fire to the ship, and the smoking lamp passed out of being as a reality. The name came to be bestowed only on the privileges of smoking.

Not long ago, however, a few fires occurred on board men-of-war from careless handling of burning matches, and the smoking lamp was revived. On some ships the old burning rope end was used, but on most of the others the appliances for igniting tobacco in the smoking lamp periods are space with the times.

Small alcohol lamps, made of copper and suspended by chains in several places on each deck where smoking is allowed, are the favorite method on a number of ships. These lamps are under the charge of the master-at-arms and his assistants, and are lighted at the regular times and when special permission is given. A bluejacket who wants to use his pipe or light a cigaret must go to the lamp to do it.

Other ships have electric lighters, just as a modern and well-equipped cigar store has. These are all right for a cigaret, for all one has to do is to put the end of the cigaret against the redhot asbestos of the lighter and fire is provided. For the smokers of pipe, though, a lamp with a flame must be supplied.

In spite of the thousands of young men and boys who enter the navy every year, and who make up so large a proportion of the personnel, the old-fashioned clay pipe and the ship's tobacco enjoy a good measure of popularity. The apprentice seaman and the younger men, though, cling to cigarets, and the sales at the ship's canteen of granulated tobacco and packets of cigaret-papers are large.

CLICQUOT CLUB satisfies, refreshes, cools. It's delightful, gratifying taste comes with the first sip from the first glassful. It lacks that harsh, throat-burning quality common to other ginger ales.

Clicquot Club GINGER ALE

In spite of its reasonable cost—about five cents per glassful when bought from the grocer—"Clicquot Club" contains the best of everything. The best quality pure, granulated cane sugar. Choice ginger from which the resin is removed, making "Clicquot Club" mildly laxative instead of constipating. Oils of limes and lemons pressed directly from these fruits. Crystal-pure water from Clicquot Springs. The reasonable price of "Clicquot Club" is possible solely because of the great demand for it.

TWO LARGE GLASSES IN EVERY BOTTLE

OTHER CLICQUOT CLUB BEVERAGES:
Sarsaparilla Birch Beer Root Beer
Lemon Sour Orange Phosphate

Sold by the better class grocers by the case, dozen or bottle. At a price amounting to about 5 cents per glassful.

Silas Peirce & Co., Ltd., - - Wholesale Distributors

PIANO REGITAL AT MISS BOYLE'S

Miss Mabel A. Boyle, pianist nand organist, gave a recital to her pupils at her home on Wibird street, on Wednesday evening. The program was as follows:

"Second Mazurka," F. Addison Porter
Miss Dorothy O'Dell.
"Trommerae," Herman Kryter
Miss Helen Kirkpatrick.
Mandolin Solo. Mr. Wilfred Hewitt
"Fifth Nocturn," Leybach
Miss Olema Kingsbury.
"Pizzicati," Leo Delibes
Miss Dorothy Rundlett.
"Dolls Dream," Oesten
Miss Alice Kennedy.
"Teddy Bears March,
Master Thos. Loughlin.
Overture, "Princess Bonnie." Spencer
Miss Kirkpatrick.
"Swing Song," Esipoff
"Hedge Roses," Shubert
Master Irving Doolittle.
"Serenata," A. D. Turner
Miss Frances Conlon.
"Petite Valse," Oesten
Miss Elinor Rand.
"Scarf Dance," C. Chaminade
Miss Doris Kaula.
"Shadows on the Water,"
Master Frank Patterson.
"French China Song," Behr
Miss Anna Flanigan.
"First Mazurka," F. Addison Porter
Miss Agnes McCarthy.
Mandolin Solo, Mr. Russell Leavitt.
"Witches Dance," McDowell
Miss Dorothy Doolittle.
"Polka," F. Belasco
Miss Clare Flanigan.
"Roses de Bigbeine,"
Miss Margaret Bullard.
"Grandpa's Pet Waltz,"
Miss Gwendolyn Hale.
"Petite Valse," Kohler
Miss Kathryn Hildbrand.
Mandolin Solo, Miss Dorothy Yeaton
"Tam O' Shanter.
Miss Nellie Craig.
"Nocturnette,"
Mrs. G. Burns.
"Valse,"
Mr. George Craig.
"Hungarian Rhapsody, No. 2." Liszt
Miss Dorothy O'Dell.

All the numbers were played well and showed remarkable technique, especially Miss O'Dell and Miss Kirkpatrick.

KITTERY POINT

What Is Happening In the Harbor Town.

Miss Hertha Keene of Rochester, N. H., is visiting her father, M. W. Keene.

The funeral of the late Mrs. Lizzie Keene will be held at the First Christian church on Saturday afternoon at 2 o'clock.

Services at the Free Baptist church, Kittery Point, Sunday at 2 p. m. Sermon by the pastor, Rev. R. W. Churchill; subject, "Our Ways and Steps, or the Long Distance Laws of Our Lives."

Union Bethel services will be held at the chapel on Sunday evening.

Mrs. Julia Berry has returned from a visit to her daughter in Lynn, Mass.

Miss Clara Dorr is visiting her aunt in Newcastle.

The Good Luck Whist Club was pleasantly entertained on Wednesday afternoon by Mrs. Fred Chase. Mrs. Warren Johnson won first prize, Mrs. Chester Pierce second, Mrs. Percy Tobey third and Miss Bayless the booby.

Mr. and Mrs. Frederick Snay have returned to their home in Boston after visiting Mr. and Mrs. William Tobey.

Mrs. Joseph Moulton gave a party on Thursday to fifteen children of the primary department of the First Christian church Sunday school.

Misses Addie and Gladys Nelson have returned to their home in Dover, N. H., after spending several days with Mr. and Mrs. Charles E. Phillips.

Mrs. Roy Norton is able to be out, after her recent severe illness.

A large motor boat bound from Gardiner, Me., to Block Island was grounded in Frisbee's dock Thursday morning leaking so badly that it was with much difficulty her crew of one man was able to keep her afloat.

Arrived, schooner Stella Maud, British, Five Islands, N. S., for Boston.

The steamer Juliette is due here on Friday from Rockland, Me., to be placed on the Isles of Shoals route.

Rev. Mrs. Winifred Coffin will preach in the First Christian church on Sunday, taking her text from the eighth chapter of Acts, 30th and 36th verses, "And Philip ran thither to him." "What doth hinder me?"

Arrived, schooner Wm. M. Walker, Wells, Me., for Essex, Mass.

The board of public works was notified Wednesday by the directors of the Sunset league that the league will give it $100 more for the further improving of the baseball diamond at the South playgrounds. The league has already expended $100 on the grounds and has assumed a bill for work amounting to $40.

WILL STAND BY NOMINATION

Secy. Torrey Says He Is a Republican and the Party Principles Suit Him.

Harry K. Torrey, secretary to Gov. Robert P. Bass, who led the primary fight for Roosevelt in Rockingham county, is perhaps the most prominent national leader to proclaim himself for Taft. Mr. Torrey said today to representative of The Herald, that he would work for and certainly would vote for the continuance of Mr. Taft in office.

"The convention is over," said Mr. Torrey, "and the Taft followers accomplished their purpose in nominating Mr. Taft. Regardless of the alleged chicanery of the credentials committee and the national committee, Mr. Taft stands today as the lawful candidate of the party for president. Mr. Roosevelt cannot be nominated by the authorized Republican convention. I am a Republican, the party has adopted a platform of progressive principles and I am for its candidates."

Councilman Ernest N. Holmes and Representative Oliver L. Frisbee are among other prominent Roosevelt followers who have declared their allegiance to the party rather than to the colonel.

You Couldn't Hire Me to Wear Dress Shields Again!

I Use That Marvel, PERSPI-NO!

Rip out the dress shields from your dresses, girls! Rip them out! You don't need them any more, absolutely never more! Never again will your gown get

Simply a Powder

One, Two, Three, and It's Done

stained, fade, get stiff and be ruined because of a big soppy perspiration spot at the arm-pits.

It doesn't matter how light or heavy your clothing, or how stuffy and hot it may be indoors, in the theatre, ballroom or concert-hall, PERSPI-NO will keep your arm-pits just as fresh and dry as the back of your hand,—just glorious!

There'll be no more running of colors in colored gowns, at the arm-pits. No more misery from rolled up dress shields that form a ropy wad under the arms. No more humiliation! Just a little PERSPI-NO will do it all. It's a powder, applied with a pad. A pad in each box. It's done in a minute. Never injures or stains the fabric, absolutely safe.

Satisfaction guaranteed or money back.

PERSPI-NO is for sale at your druggist's at 25c a box, or sent direct, on receipt of price, by the Perspo Co., 2315 Lincoln Ave., Chicago.

Julius W. Syrenius, D. O.
OSTEOPATH,
84 Pleasant Street, Portsmouth, N. H.
Office Hours—From 8-12, 3-6.
Telephone 935-W.

WEAR HUB RUBBERS This Winter

FRANK JONES HOMESTEAD ALE

Try a glass today at your favorite tap

IT'S QUALITY IS IRRESISTIBLE BECAUSE ONLY THE CHOICEST MATERIALS ARE USED AND THE MOST EXPERT CARE AND SKILL EXERCISED IN THEIR BREWINGS.

It's the best ale value r a nickle

THAT IS WHY IT IS ON SALE EVERYWHERE IN NEW ENGLAND

ELDREDGE'S BEERS AND ALES

Have been for many years, and are today, the standard of excellence in the Art of Brewing.

Insist on ELDREDGE'S The are no others "JUST AS GOOD"

WHAT WILL YOU USE

for floors in your house? Call and see our stock of Hard pine and Hard Wood Flooring. We are the only dealers that carry "H. F. ANDREWS'" brand

PINE CLAPBOARDS

Try our Clear Lake Extra Clear

RED CEDAR SHINGLES

McKenney-Littlefield Lumber Co.,
328 MARKET STREET.

Headquarters For New Hampshire People.

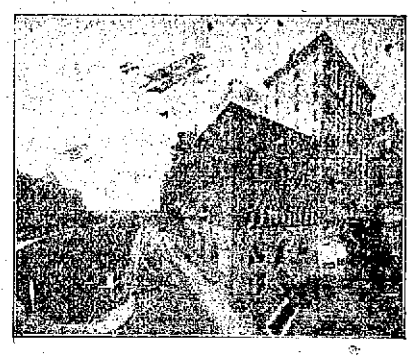

Hotel Bellevue
BOSTON.

Strictly FIRE PROOF

Convenient to Theatres and Shopping District

HARVEY & WOOD, Props

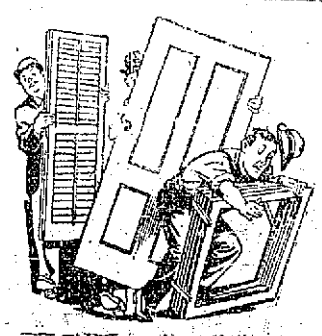

Blinds, Doors and Sashes

Made of New England Pin and by experienced hands.

Arthur M. Clark
5 & 37 Daniel St.

HOTTER THAN SUNSHINE

Is our Coal. Lay in Your Winter's Supply while prices are down and quality is up.

THE CONSOLIDATION COAL CO.,
Phones 23-38-39. Chas. W. Gray, Supt.

A Want Ad Pays Well

Quality is Economy

Flannels —AND— Homespuns

For Midsummer wear you want a light Suit, coat unlined with patch pockets.

WE HAVE THE MATERIAL AND KNOW HOW TO USE IT

Prices Right

CHARLES J. WOOD,
MAKER OF CLOTHES OF TODAY.

"SCOOP," the Cub Reporter — Don't Be Foolish, Scoop, There's No Such Person — By Frank W. Hopkins

Sugden Bros. Corner Green and Vaughan Streets — Dealers in all kinds of Building Materials

Lumber WINDOWS DOORS BLINDS

Shingles MOULDING FLOORING SCREENS

Mill Work PAROID ROOFING DRAIN PIPE CEMENT

Y.M.C.A. AT LAST GETS A GAME, DEFEATING THE ELKS

Jinks Leaves Them and They Win 11 to 1--McPheters Pitched a Great Game.

SUNSET LEAGUE.
Games This Week.
Friday—P. C. U. vs. Riverside.

SUNSET LEAGUE STANDING.

	Won.	Lost.	Pct.
P. A. C.	7	2	.777
P. C. U.	5	2	.714
Elks	4	4	.500
Y. of C.	3	4	.424
Riverside	2	5	.285
Y. M. C. A.	2	6	.250

The Y. M. C. A. "Jinks" died very suddenly on Thursday and the members of the team were so elated that they went in and walloped the Elks to the tune of 11 to 1. For a time the Jinks settled on the Elks and they assisted the Young men to get enough runs by frequent errors.

George McPheters pitched a great game for the winners, allowing the heavy hitting Elks but two hits and one of these would have been captured if Bill Brackett had not been so anxious to get a fly over short stop. Leary was coming in fast enough to have made the catch and Bill was coming back fast and in the mix up it dropped to the ground. George got perfect support, Weaver making the only slip up and it did not do any harm. Bill Brackett played a star game at short and he had two fine catches well back of his position and W. Howard, who was in left, made a great running catch coming in on the dead run and getting a drive of Newick's off his shoes. Howard is a great addition to the outfield, and with his brother, M. Howard, who was away last evening, they are two of the fastest outfielders in the league.

Sorette was hit hard and he got very poor support about everybody who had anything to do with the ball contributing an error during some part of the performance, even Seth Hanson let a ball get by him. Ralph Brackett got a hard drive to left which rolled against a stone roller and stopped and Ralph only got to second.

The Elks scored their only run in the third, after Poole had been thrown out by Bill Brackett, Sorette hit a high one over short that Bill Brackett made a good attempt to get, and Leary after a hard run was almost under when he stopped to let Brackett have it and it dropped. Bruce then drove a hard one at Charlie Brackett, but the ball took a nasty bound just before it reached him and rolled into left and Sorrette scored.

The game in detail:

First Inning.

The Elks were up. Bruce was called out on strikes, Hanson walked and he was nailed at second, Bill Brackett taking the perfect throw of his brother Ralph. Swasey struck out.

The Y. M. C. A. started in with three runs. McPheters walked and started for second, but Bruce dropped the ball, R. Brackett shot one at Cragen and he fumbled and two were on. W. Brackett singled and McPheters and Ralph scored. Gowen was thrown out by Cragen, C. Brackett struck out, Newick dropped the ball and threw to first and on the throw Bill Brackett scored. Howard struck out, Newick again had to throw to first to complete the play.

Score—Y. M. C. A., 3.

Second Inning.

There was nothing doing for the Elks, Cragen fanned, Bunker shot one at Weaver and he let it go through, but it did not do much damage as Newick and Estabrook fanned.

Weaver singled and he was safe at second when Remick hit to Sorette, who threw wild to Cragen to get Weaver and the ball rolled into the crowd and Weaver and Remick scored, W. Leary being sent back to third. McPheters was thrown out at first and R. Brackett smashed one into left field that was good for two bases and Leary scored. Bill Brackett was thrown out by Sorette and Gowen singled scoring R. Brackett, C. Brackett ended the inning with a fly to Cragen.

Score—Y. M. C. A., 7.

Third Inning.

Poole was brown out by Bill Brakett, Sorette shot up a fly that went for a single, and Bruce was favored with a lucky bound, Sorette scoring, Hanson was thrown out by Weaver and Swasey flied out to Howard.

The Youngmen got two more runs, Howard struck at a wild pitch, Weaver fanned, Remick singled and both moved up on passed ball, Leary struck out and McPheters singled and Swasey let the ball roll through him and George kept on going and attempted to go home but the ball was relayed in via Cragen and Newick had McPheters off the plate, the impact being sufficient to knock the wind out of McPheters.

Score—Y. M. C. A., 9; Elks, 1.

Fourth Inning.

The Elks were out on three flies, Cragen and Bunker to Bill Brackett, and Newick to Howard, who made a great catch.

The Y. M. C. A. scored twice. R. Brackett shot a single over second, Bill followed with another in the same territory which Hanson let go through him and both boys scored, Newick let the throw in go through him. Gowen and C Brackett struck out, Howard walked and G. Leary, who batted for Weaver, struck out.

Score—Y. M. C. A., 11; Elks, 1.

Fifth Inning.

Estabrook hit one to McPheters and was out at first, Poole fanned and G. Leary was under Sorette's fly.

The summary:

Y. M. C. A.

	ab	r	bh	po	a	e
McPheters, p.	2	1	1	0	1	0
R. Brackett, c.	3	3	2	6	1	0
W. Brackett, ss.	3	2	2	3	1	0
Gowen, 1b.	2	0	1	3	0	0
C. Brackett, 3b.	3	0	0	0	0	0
Howard, lf.	2	1	0	2	0	0
Weaver, 2b.	2	1	1	0	1	1
G. Leary, 2b.	1	0	0	1	0	0
Remick, rf.	3	2	1	0	0	0
W. Leary, cf.	2	1	0	0	0	0
Totals.	22	11	8	15	4	1

Elks.

	ab	r	bh	po	a	e
Bruce, 2b.	2	0	1	0	0	2
Hanson, cf.	1	0	0	0	0	1
Swasey, lf.	2	0	0	0	1	1
Cragen, 3b.	2	0	0	1	2	2
Bunker, 1b.	2	0	0	6	0	0
Newick, c.	2	0	0	6	3	1
Estabrook, ss.	2	0	0	0	0	0
Poole, rf.	2	0	0	0	0	0
Sorette, p.	2	1	1	0	2	1
Totals.	17	1	2	13	8	8

Innings.	1	2	3	4	5	
Y. M. C. A.	3	4	2	2	—	11
Elks.	0	0	1	0	0	— 1

Two-base hit, R. Brackett. Sacrifice hit, Gowen. Stolen bases, W. Brackett. First base on balls, off McPheters, off Sorette 2. Struck out by McPheters 6, by Sorette 8. Wild pitch, Sorette. Passed ball, Newick. Time, 1.10. Umpires, Sheridan and Carlin. Attendance, 1300.

INFECTION BY DISEASE GERMS.

A cut, scratch or wound offers a nesting place for disease germs, and neglect to immediately apply an antiseptic may result seriously. Blood poisoning might follow. The new remedy Cadum is a reliable antiseptic that prevents infection, kills the disease germs, stops the irritation at once, and causes the skin to heal quickly. Cadum should be kept in every home for use in all such emergencies, and for prompt application in skin troubles of adults and infants. Of druggists, 10c & 25c per box.

Portsmouth Theatre

THURSDAY - FRIDAY - SATURDAY
JUNE 27, 28, 29

JAMES HOLLAND & CO. In Checkers

THE KILTIE DUO Musical Comedy and Dancing

MISS BEATRICE DREW In Popular Pictorial Ballads

5 REELS - LATEST IN - 5 PHOTO PLAYS

Matinee 2.15, Evening 7 Sharp, Excepting Saturday Performance Starts Promptly at 6.45.

Same Little Price, 10 Cents — A Few Reserved Seats, 20 Cents

The Giant and Two Midget Members Of the American Olympic Team as They Appeared Aboard the Finland

New York, June 28.—One of the most amusing specincles aboard the Finland, which left this city June 14 with the American Olympic team bound for Sweden, was the constant companionship of the giant Ralph Rose of California and the two midgets Strobino of New Jersey and Tewanima, the Indian. When the ship was two days out these three athletes were taken ill, but still they stuck together and offered each other sympathy. On recovering, the three, who had been the butt of many jokes from the other members of the team, seemed to be closer friends than ever. The picture shows the men aboard the Finland. Rose, who weighs over 300 pounds, towers head and shoulders over his two pals. Strobino weighs in the neighborhood of 110, while Tewanima tips the scales around 130. Rose is the world's greatest shot putter and holder of records. Strobino has a fine chance to win the Marathon, and many experts pick Tewanima to capture the 10,000 meter race.

AIR "RAID" ON BRITAIN BY GERMAN DIRIGIBLE.

Zeppelin Leaves Hamburg and Travels West Over the North Sea.

HAMBURG, June 27.—The Zeppelin dirigible airship Victoria Louise started at a quarter past six this morning on a ten-hour oversea trip, with twelve passengers on board. The monster airship flew directly out from this city over the North Sea. It is stated in some quarters that the purpose of the trip is to demonstrate that an airship raid on England is possible, as the vessel's speed of forty-five miles an hour gives a radius as wide as London from Hamburg and as far as Bristol from Emden. The Victoria Louise passed over the Island of Heligoland at a quarter past nine.

Shortly before three o'clock this afternoon the Victoria Louise was again sighted over Hamburg, where she landed at a quarter past three after a flight lasting exactly nine hours.

GOLD STRIKE IN FOX GULCH, ALASKA.

Maany Prospectors Are Rushing to the New Diggings in the Innoko District From Iditarod.

FAIRBANKS, Alaska, June 27.—News was received here yesterday of a gold strike in Fox Gulch in the Innoko district. Maany prospectors are rushing to the new diggings from Iditarod.

BASE BALL

RESULTS FROM YESTERDAY'S GAMES.

American League.

Washington, 8; Boston, 4.
Cleveland, 4; Detroit, 3.
Philadelphia, 4; New York, 0.

National League.

Brooklyn, 9; Boston, 8.
New York, 4; Philadelphia, 3.
Chicago, 6; Cincinnati, 1.
Pittsburg, 3; St. Louis, 2.

New England League.

Lynn, 3; Fall River, 0.
Lowell, 14; Haverhill, 4.
Lawrence, 10; Worcester, 8.
New Bedford, 11; Brockton, 0.

AT PLAYGROUNDS

The following list of sports were held for the younger boys at the play grounds on Thursday afternoon:

Base Running—1, Daley, 20 sec.; 2, Hurley, 20 2-5 sec.; 3, C. Regan, 21 sec.

Slide for Life—1, F. Morrill, 9 sec.; 2, Gilmore, 9 4-5 sec.; 3, W. Rivers, 10 sec.

Ladder Climbing—1, E. Rivers, 11 2-5 sec.; 2, F. Morrill, 11 3-5 sec.; 3, Hartnett, 13 2-5 sec.

Pull Ups—1, Gilmore, 8 times; 2, E. Rivers, 6 times; 3, Stevens, 5 times.

1-10 Mile Run—1, Hartnett, 29 1-5 sec.; 2, Ed. Rivers, 31 sec.; 3, F. Morrill, 32 4-5 sec.

Pole Climb—1, W. Rivers, 5 2-5 sec.; 2, Gilmore, 10 sec.; 3, E. Rivers, 13 1-5 sec.

Base ball, 4 p. m. Junior teams—Fletcher team beat Pinfield team, 8 to 5.

Entries for Boys' Tennis tournament will close Saturday, June 29, at 5 p. m. All boys under 17 years are invited to enter. There will be a silver cup for the winner.

Entries for the girls' tournament will close Tuesday, July 2, at 5 p. m.; there will also be a silver cup for the winner.

RETAILER MAY SELL AT ANY PRICE DESIRED.

Manufacturer of Patented Article Can Make No Restriction, Rules District of Columbia Court.

WASHINGTON, June 27.—The Supreme Court of the District of Columbia held that a retailer may sell a safety razor at any price he chooses, notwithstanding any stipulations to the contrary by the manufacturer. The case probably will go to the Supreme Court of the United States. Justice Wright, announcing the decision, said the ruling for several reasons was not in conflict with the recent patent monopoly decision of the Supreme Court.

PROGRESSIVES IN NORTH DAKOTA.

GRAND FORKS, N. D., June 27.—According to incomplete returns received her early today, J. A. Buchanan, Progressive Republican, has been nominated for Governor as the result of the State-wide primary held yesterday. Returns from 308 out of 854 precincts gave Buchanan 5487, L. B. Hanna 4414 and C. A. Johnson 1700.

For the Democrats, indications are that George P. Jones, formerly of Minnesota, has been nominated for Governor.

INITIATED SIXTEEN.

At a special meeting of Alpha Council, Royal Arcanum, on Thursday evening, a class of sixteen candidates were obligated, and they will make up part of the class of twenty-five which will be initiated at the big meeting to be held on July 9th.

Read the Want Ads. on Page 7.

The Portsmouth Herald.

Established Sept. 23, 1884.

Published every evening, Sundays and holidays excepted, by the Herald Publishing company.

Terms:—$4.00 a year when paid in advance; 50 cents a month; 2 cents per copy, delivered in any part of the city or sent by mail.

Communications should be addressed to F. W. Hartford, Editor.

TELEPHONES

Editorial.....28 | Business.....37

Advertising rates reasonable and made known upon application.

Entered at the Portsmouth, N. H. postoffice as second-class mail matter

For PORTSMOUTH and PORTSMOUTH'S INTERESTS

OUR CANDIDATES:

For President,
WILLIAM H. TAFT
Of Ohio.

For Vice President,
JAMES S. SHERMAN,
of New York.

Friday, June 28, 1912.

The Chicago Convention.

The Republican party has demonstrated its fitness to govern the country by showing to the people that it can govern itself. Now that the convention has adjourned, and the excitement subsided, we may look back and realize what has been accomplished. It is no secret that before the convention met fear of disaster was widespread. Fortunately disaster has been averted. The outcome is such that true Republicans may indeed feel grateful. It is not that there was imminent risk of a split in the party. Calamity immeasurably greater than that threatened. There loomed up the danger of a breaking down of those time-honored institutions upon which the very safety of a democratic form of government rests.

That there has long been growing dissatisfaction within the ranks of the party will be conceded. Much of this feeling of discontent is to be traced to the influence of yellow journalism, and of its consort, the sensational magazine article. A class of writers have been instilling into the minds of readers, all over the country, a belief that the people have been deprived of their just rights by what are vaguely called "the interests," aided by unscrupulous political "bosses." This belief, which in reality has slight foundation had been seized upon by shrewd politicians as a means of coming to the front with promises of championing the cause of the "plain people."

One leader in particular, adroit and unscrupulous, who has enjoyed exceptional facilities for reaching the ear of the public, had been making this cry of the people against the bosses a slogan with which he aspired to a nomination for the Presidency. In spite of the obstacle of being a third-term candidate, this political leader by the help of an organization well supplied with money had succeeded in invoking apparently a call from various states for him to assume the burden of the chief magistrate as the only genuine defender to be found of the people's rights.

In a carefully prepared speech at Columbus Ohio, Mr. Roosevelt advanced certain extraordinary doctrines, which he proposed to incorporate into the platform for the Republican party. The party had honored him, and in return he volunteered to lead the way, which he declared to be the only way, by which the party could be saved from destruction, this to be done in behalf of "the people." The most prominent of the absurd positions in which he would place the Republican party, was that it should sustain a plan of recalling judges by a vote of the people when an unpopular decision had been rendered. A mere mention of such a proposal is enough to condemn it. Finding that this preposterous idea was receiving the condemnation of people of standing throughout the country, its author promptly changed his plan into that for a recall of judicial decisions.

After this champion of the people's rights had arrived in person to take charge of his boom at Chicago, he found it to his advantage to say nothing about the judicial recall in the draft of a platform, which he had prepared to lay before the committee on resolutions of the convention.

This circumstance alone is an illustration of the extremity to which the ambition of the ex-President had impelled him. Everybody now understands that his object was to transform the Republican party into a body far more radical than the populists, or the Democratic wing under Bryan, dared to contemplate. This project he conceived would win him votes—both from progressive Republicans and from Democrats.

The danger that confronted the delegates to the convention was that the principle of self-government through representatives would be thrown to the winds. In its place was to be substituted a direct action by the people on various subjects of legislative action. Such a revolutionary scheme really appeared to many well-meaning men to be a sound and workable plan for "uplifting" the conditions of "the plain people." Many a voter can be stirred into resentment when he is told in patronizing tones that he does not enjoy the power to determine action in public affairs that really belongs to him,—that the "bosses" deprive him of it. Playing upon this sentiment in human nature, the demagogue readily secures popular approval by promising such men that only vote for him and he will bring about a reform.

The extent of the strength of what may be characterized as the progressive element in the convention served to render the prospect at Chicago very threatening. All the worse was it that honest, well-meaning Republicans had been carried away by a feeling that there were good grounds for injecting into the Republican organization, ideas and plans that would overthrow the old order and set up a new one fitted to do justice to "the plain people."

We see that feeling ran very high; that the danger was not simply that the party would be split, but that the greater portion of it would sustain the advocate of these extreme and dangerous doctrines. It was an hour of cutting loose from sound and safe principles to plunge into a sea of strange and disturbing difficulties.

Surely there is cause for profound thankfulness that the sober-minded men in control at Chicago did their duty and put an end once for all to these wild and destructive theories that were to masquerade as Republicanism. Too much praise cannot be awarded Senators Root and Crane and William Barnes and other leaders for their patriotic work. It was patriotic work. They were not keeping the party alive and strong for the sake of the party, but they sturdily worked at maintaining those institutions which safeguard liberty and property. Their labors were continuous and severe. The delegates too were inspired with a determination to sustain those institutions and uphold the honor and the integrity of the Republican party.

In days to come whatever may be the fortunes of the one or the other political party, people will look back to the Republican convention of 1912, and will recall with gratitude the splendid way in which old and tried Republicans in doing their duty to their country served their party well.

CURRENT OPINION

BY
JOHN GRIER HIBBEN,
President of Princeton University.

THE NEED OF A NEW PARTY

IT IS often thought that men who become ministers, or missionaries, or workers in social settlements, or who are engaged in some particular form of Christian activity have thereby chosen a peculiarly religious life and therefore necessarily are called upon to assume responsibilities of a definitely religious nature. But the same however is equally true of the doctor the lawyer or the man of business. There are quite as definite responsibilities which a man owes to God growing out of these pursuits and professions; for all men whatever may be their particular calling in life, are laboring under God's law and are working among the human beings who are God's children. Whenever our lives touch the human world there issues forth some command of God to be obeyed if we are men; to be ignored however if we fail to measure up to the standard of a man. Everyone is called to concentrate his life to the great cause. There are many pursuits in life, but only one cause,— and that is to realize in ourselves and to help others to realize the Divine nature in man, and thus to prove the dignity and the power of human life in the higher ranges of its possibilities.

We may become so immersed in the phases of life's interests and activities as wholly to overlook its universal significance. Our temptation is to allow the parts to obscure the whole, and to forget that we belong to a world larger far than ourselves and our self-centered ambitions. We may so constantly pursue the incident and episode of life as to forget completely the import and purpose of the great drama of human destiny. We may give ourselves so exclusively to the task of obtaining dominion over the physical forces in the world as to blind ourselves to the persistent fact that it is a world also of Divine purposes. We may worship and bow down before a God with feet of clay, and fail utterly to find the God in whom we live and move and have our being.

Bird's-Eye Views.

Iowa did well in keeping Kenyon in the senate. Lafe Young is altogether too

A democratic convention enjoys at least an immunity from anxiety about what the colored delegates may do.

Some of the colored delegates appear to know things about the ways of the world that they never learned at Tuskegee.

The betting odds for the past few weeks have been shifting in a way that makes a convention look like a sporting event.

A bull moose on a rampage is indeed an awe-inspiring creature.

The pessimists say the world can't be reformed as soon as the graduates think it can. Perhaps the pessimists think their business would be interfered with if it could.

Sir Robert Peel, the English statesman, once said: "I never knew one to escape failure, in either body or mind, who worked seven days in the week."

splendid a newspaper man to spoil him by putting him into the United States senate.

The financial reports say "money is quiet." Money is different from some politicians and presidential candidates. Money talks, but it does not talk all of the time.

Baltimore society is making preparations to entertain the ladies who will be present as delegates at the democratic convention. The Baltimore method of treating the suffragette question is beyond question more dignified and satisfactory than that of London.

A decision by Thomas F. Ryan to undertake the management of Judge Gaynor's presidential campaign might entitle the New York magnate to rank as the George W. Perkins of the democracy.

Like a certain admirable baseball club, Mr. Roosevelt enjoyed the distinction of holding second place for awhile against serious odds.

Mayor Gaynor has thrown his hat in the ring, but if it is a straw hat it will be called in before Nov. 5.

They say that the attempt to issue a half cent coin has been stepped on ruthlessly. Isn't this small business?

Down with bossism! So say we all of us. Let us not be hoodooed by the new bosses who style themselves leaders.

If you ask a college man what was the greatest sea fight in history, he will tell you the annual Harvard-Yale boat race.

The democrats are now called upon to show the world what a friendly and orderly gathering a national convention can be.

The man who believes himself a natural leader of men would rather hook up with a forlorn hope than not lead at all.

There are times when it seems much easier to be a party smasher than it is to be a trust buster.

Flashlight of the Democratic Convention as Chairman Norman E. Mack Called It to Order.

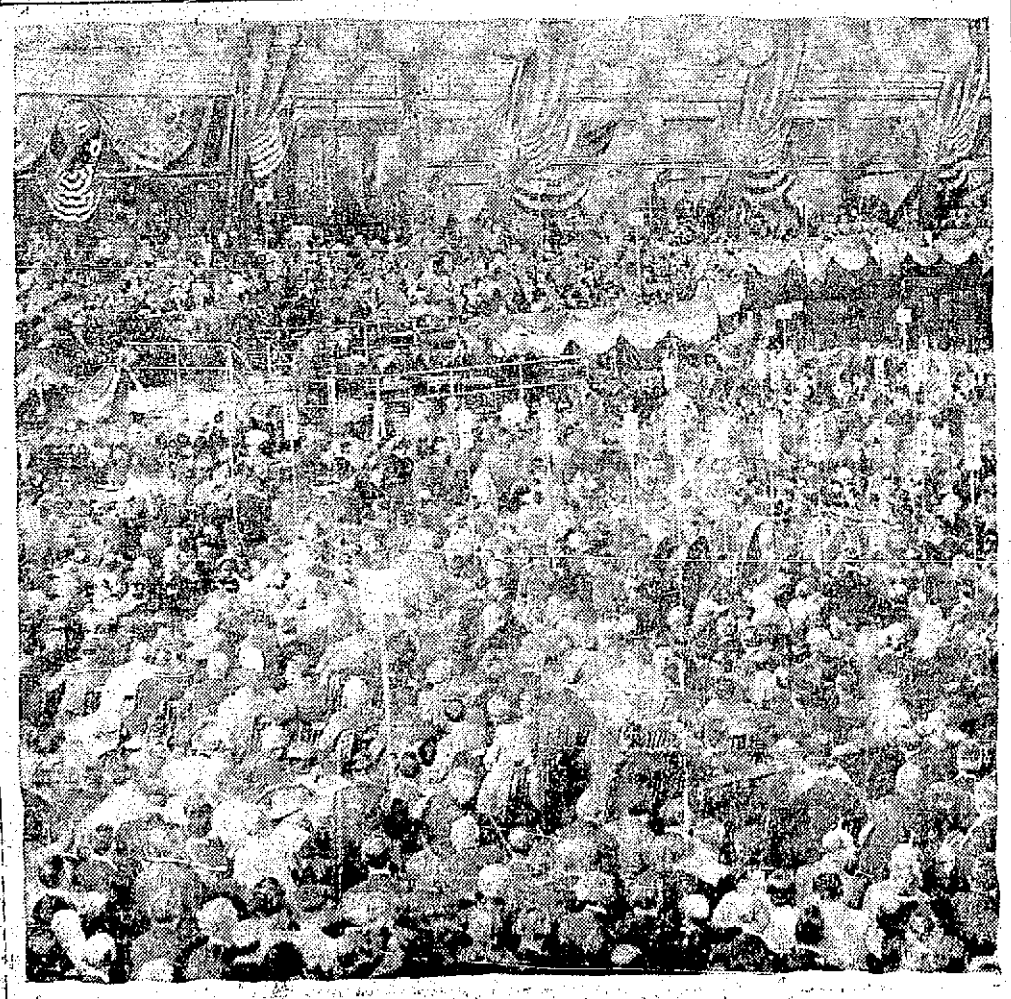

Photo copyright, 1912, by American Press Association.

This picture of the Democratic national convention was made immediately after the assemblage was called to order and just before William J. Bryan made his impassioned speech in opposition to the election of Judge Alton B. Parker as temporary chairman. The Fifth regiment armory was gayly decorated for the convention.

OBSEQUIES

Daniel Edward McCarthy.

One of the most beautiful tributes of esteem and regard that could be bestowed to the memory of a departed friend was manifested this morning when the last sad rites were held over the mortal remains of the late Daniel Edward McCarthy at the Church of the Immaculate Conception.

The edifice was filled with sorrowing friends who came to pay the final mark of respect which the living can render the dead. Rev. Father Edward J. Walsh, P. R., offreed high mass of requiem for the repose of the soul of the deceased young man who was such a favorite in the years of his life. The musical portion of the service was rendered by the senior choir. The interment was in Calvary cemetery by funeral director W. P. Miskell. The following acted as pallbearers: Harold Ham John Latham, Thomas Donovan, Charles S. Long. The Portsmouth Justin McCarthy, John T. Lambert and lodge of Elks of which the deceased was a member was represented by a delegation.

Impatience.

"Wait!" do you say? But my arms
fairly ache for you—
Och, but the waiting is dreary and
long!
Sweet, the old heart of me's ready to
break for you;
Sure, and the wish for you's growing
more strong!
Faith, I get mad for the sound and the
sight of you,
Ay, and the touch of your head on
my breast.
And the feel of your hand and the
kisses so light of you—
"Wait!" do you say—and "It's all
for the best."
"Wait!" do you say? But I'm burning
with fire for you,
Crying aloud for you night time and
day;
And my body and soul are a thrill with
desire for you,
Wasting me swiftly and surely away.
"Wait!" do you say? Is the heart of
you numb to me?
Where is your pity, love— vanished
and flown?
Och, but I love you; oh, come to me,
come to me!
"Wait?" do you say? But I'm waiting my Own!

—Berton Braley in Woman's World for June.

AT THE CENTRAL BAKERY

Having added new equipment at my shop I am now prepared to furnish everything that goes with a first class bakery. Fruit cake of all kinds fresh every day, 25 cents per pound; hot rolls every day at 4 p. m.; fresh bread and doughnuts every morning. Remember, we make a specialty of our cake and a trial will convince you that all our products are of the very best. Bakery and salesroom No. 169 Congress street.

CLARENCE I. SHERWOOD,
Propr.

"No store in this city can grow or even "hold its own"—nowadays unless its advertising grows. That's the new law, based upon the better education of the people in buying.

Do you read the Herald? If you do not, you miss the greater portion of the local news when it is news.

Use Witch Hazel for mosquito bites, 25c. qt. bottle at Benfield's.

WEAR HUB RUBBERS This Winter

A HAT YOU'LL LIKE

In our complete showing of new hats for summer we are sure there is one you'll like.

It is a pleasure for us to show them. Why don't you drop in today and let us put a few styles on you?

$1.00, $1.50, $2.00, $2.50, $3.00

Cool Underwear for Summer

that makes you happy to wear, because it fits you everwwhere.

50c to $3.00

ROOT, the Hatter and Haberdasher
4 Market St

ON STAR ISLAND

NEW HAMPSHIRE HISTORICAL SOCIETY TO DEDICATE MEMORIAL TABLET.

The New Hampshire Historical society is considering the holding of a field day at Star island, Isles of Shoals, when the society dedicates the memorial tablet to the Rev. Mr. Tuck. This tablet will be erected as soon as the steamboat is put on to the Star Island route. It will be set in a shaft of New Hampshire granite that will be conveyed to the island from this city. The shaft will weigh a ton, while the tablet measures 20 by 30 inches. It is to be erected by Edward Tuck of France.

Between the baseball scores and the Baltimore convention the bulletin board catches the crowd.

Suits that are scarcely lined at all and whose fabric welcomes every breeze that blows.

When hot weather comes that is what you begin thinking about, and that is what I have ready for you. The great tailoring house of Stein-Bloch employ a band of tailors who know more about putting the delicate touches into hot-weather clothes than any other needlemen in the whole wide world.

Stein-Bloch Hot Weather Suits are crowned with comfort, and so stylish you can wear 'em anywhere at any time.

Your size means your fit in Stein-Bloch.

HENRY PEYSER & SON,
"Togs of the Period"

THE PLACE Where you Get Both SERVICE and QUALITY.

Our Delicious Soda with Fruit Syrups, and College Ices
Cannot be Excelled in this City or Elsewhere

NICHOLS
Cor. Congress & Fleet sts.
Tel. 142-W

FOR SALE
The Samuel H. Ayers pla c

569 Middle St., corner Wibird St., about 110 ft. on Middle St., could be made in two lots, large modern house, all modern conveniences one of the very best locations on Middle St. Apply on the premises or to

J. Howard Grover
35 Austin Street

FOR SALE
Business Proposition
35 Austin Street

One story house with all modern improvements, 2500 sq. ft. of land Three story paint shop; best equipped shop in this vicinity. Hot water heater, W. C. and plastered, very convenient for the business. Quite a stock of paint, varnishes and wall paper on hand, also work enough to run quite a crew of men. Address

J. Howard Grover
Or Inquire on the premises
Telephone 943 M

PORTSMOUTH FOUNDRY COMPANY

Iron and Brass Castings of All Kinds

Motor boat fittings and Grate Bars.
H. and C. Nickel bronze for Bearings.
We purchase old iron and brass

Foundry rear R. M. Baker Co.
Hanover St Telephone 815 M

NOW

Is the time to have your Lawn Mower put in order.

Sewing Machines, Cash Registers and Typewriters repaired
Lock and Gunsmith

C. R. PEARSON
2 Haven Court Tel. 819-M

ELECTRICAL CONTRACTOR

House Wired for Electric { Lighting, Bells, Gas Lighting, Annunciators.

Speaking Tubes put in
Estimates cheerfully given.
Twenty Years' Experience in this Business.

G.M.D. Fernald, 49 Hanover st
Tel Connection

Dr. S. F. Griffin, Dentist
New Bank Building
Rooms 17-18, Pleasant St.
Office Hours, 9 to 12 a. m.
2 to 5 p. m.

A. J. LANCE, M.D.
DISEASES OF THE EYE, EAR NOSE AND THROAT
Congress St., Portsmouth, N. H.
Hours 9:30 to 12; 2 to 4.

PROTECT YOUR

Securities, Jewels, Deeds, Mortgages, Wills, Fire and Life Insurance Policies and Inventory or Household Effects and Trunks Before Going Away for the Summer. Place them in our Steel Vaults Out of Reach of Fire or burglars. The expense is not a large one, the security is positive.

FIRST NATIONAL BANK
PORTSMOUTH, N. H. NO. 19.

OUR SHOES SATISFY

When you get your Shoes here you may be sure that you are getting the most that can be given for the money. Not only service, but style and good fitting qualities.

We're loaded with just the right kinds of seasonable Shoes—Tennis Shoes, White Canvas Boots and Pumps, Buck Novelties, the ever popular Gun Metal and Russia Calf Oxfords, Seashore Shoes, Mountain Shoes, Outing Shoes for everybody.

MAKE YOUR FEET GLAD by slipping on a pair of OUR Shoes.

N. H. BEANE & CO.,
5 CONGRESS ST.,
OUTFITTERS FROM HEAD TO FOOT.

THE ARTHUR E. RICHARDSON CO.,
Cor. Market and Ladd Sts., Entrance 12 Ladd St.,
PORTSMOUTH N. H.

SILKS!

Our Silk Stock is Made Up of the Best Makes on the Market. Desirable, Durable and Dependable. Latest Colorings. Prices Right.

Large assortment of Cheney Brothers Foulards 85c.

36 inch Stripe Habutai Wash Silks 75c.

36 inch Messalines (15 new shades) at 75c.

Other Silks of Equal Value, All Colors.

We also have a fine line of Haskell Black Silks, Taffetas, Peau de Cygne, Messaline, Satin Raye, etc.

Agents fo American Ladies' Tailoring Co. All Suits Guaranteed.

PICTORIAL REVIEW PATTERNS.

MEN WANTED

On Friday, June 7th, a number of employees of the Boston Elevated Railway Company left their positions without notice and went on a strike which now exists. These represented almost entirely the newer, younger, more inexperienced men. A large majority of the men, including nearly all of the older, responsible men, remained with the Company and have faithfully served it in operating its car service, which has been well maintained over its entire system.

The Company wants at once suitable experienced Motormen and Conductors to fill the places of men who have left the service, and offers attractive, permanent employment not only to these but to other worthy persons who can qualify.

For full information write or apply to Superintendent of Employment, 153 Milk Street, Boston, Mass., or to Mr. McInnis, Room 8, Kearsarge Hotel, Portsmouth, N. H.

KITTERY LETTER

Breezy Items From Village Across the River.

Kittery, June 28.

Charles Bridges, driver of one of Prince's delivery wagons, was thrown from his team on Thursday morning by the breaking of some part of the wagon, causing it to collapse. He escaped without injury.

St. Aspinquid Tribe of Red Men meets this evening at Grange hall.

Samuel Edwards on Thursday moved from the Medcalf house on Main street to the house on the same street owned by U. G. Swett and just vacated by a family named Caswell.

Great was the rejoicing in Kittery Thursday when the news was learned that workmen on the navy yard would not be obliged to take an enforced vacation.

Mark Fernald of Newmarch street, who has been so seriously ill, is now able to get out doors a little while each day.

Mr. and Mrs. Chester Boulter and little son are passing a few days with the former's father, Mark Boulter, of North Kittery.

The members of the Ladies' Social Circle of the Second Christian church enjoyed a picnic at Central Park, Dover, on Thursday.

Repairs being made on Cook's hill on Newmarch street make it necessary for autos and teams to take the Love lane route.

Briquettes to close out, $5.50 per ton. George D. Boulter. 1w.j21

For all that we had such a cold and rainy spring, the gardens and lawns are very dry and a good rain storm would be much appreciated.

Mrs. Gideon M. Haines and little son of Washington, D. C., have arrived in town to pass the summer with her parents, Mr. and Mrs. Leslie Bickford of Pleasant street.

Wild strawberries were never more abundant and large, and the fields have been scoured for this delicious berry.

The pupils of the Austin primary school, Miss Geneva Guptill teacher, enjoyed a picnic to Hampton Beach on Wednesday. The trip was made in Woods autos.

Thomas Ritchie of Commercial street suffered an attack of heart trouble on Sunday last. He is now improving.

Miss Myrtle Frost has taken a position in a York hotel as table girl for the summer.

Mrs. David Stimson of North Kittery is reported as being quite ill.

Mrs. Joseph Simon returned Thursday from a few days' visit to her home in Newport, R. I.

The Phoebes meet tonight at the Second Christian church.

Miss Luella Smith of Buffalo, N. Y., is visiting her father, Mr. William Smith of Williams avenue.

Mrs. Lucy Burnham has recovered from her recent fall.

The Reading Club of the Intervene is enjoying an outing at Sea Point today.

FIREWORKS

For the Boys and Girls

My box collection for the year 1912 will be larger and better than ever before as all fireworks are cheaper in price and better in quality; all heavy explosives I have cut out and any piece in the box the smallest child can handle without the least danger. The box will contain 72 pieces in all.

Upon the recipt of

One Dollar

by Mail or Express Greer I will ship to any address this large 1912 assortment of all new and up to date Fireworks.

Directions for firing on each piece.

The $1.00 Combination

No. 1—One National Repeating Fifty-shot Cap Pistol. Never fails to operate smoothly, and will deliver 50 clear, distinct, extra loud shots with one loading. It is impossible for an accident to occur from a flareback into the magazine.

No. 2—One Box of Repeating Caps—500 reports.

No. 3—One bunch of 52 Firecrackers.

No. 4—One bunch of 10 large Chinese Cannon Crackers.

No. 5—One box Gee Whiz Torpedo and Racket Box. New this year. After torpedoes are gone, by applying handle can be made one of the most racket making toys out.

No. 6—One 6-inch Palm Tree, No. 1, to hold in hand.

No. 7—One Rainbow Fountain, No. 1, 6 inch.

No. 8—One 6-ball Roman Candle, colored stars.

No. 9—One Jack-in-Box, 4 inch, stands on ground.

No. 10—Three Sticks of Slow Match.

No. 11—One Japanese Fires, 6 inch.

No. 12—One Little Jakes, 4 inch.

No. 13—One 3-inch Vesuvius Fountain.

No. 14—One Aladdin Magic Lamp No. 1, 6 inch.

No. 15—One large stick of Red Fire, burning ten minutes.

No. 16—One Flying Dragon, 2 inch.

No. 17—One box of 25 best Torpedoes.

No. 18—One Lightning Bug, No. 1, 6 inch, hold in hand.

No. 19—Two 4 ounce Sky Rockets.

No. 20—One Coon Chaser, No. 1, 5 inch.

No. 21—One small wooden box of Red Fire.

No. 22—One Grass Hopper.

No. 23—Two Teddys Hunting Adventures.

No. 24—Two-House Hot-Air Torpedo Balloon.

No. 25—One Boa Conscrictor. A wonderful pyrotechnical toy, making a very large snake from a little pill.

No. 26—One red, white and blue Horn, with wood mouthpiece.

No. 27—Two 4-ball Roman Candles, colored stars.

No. 28—One Rattler Among the Ferns. Burns to imitate a fern, and then a snake appears.

No. 29—One dozen best 1912 Sparklers.

No. 30—One Pin Wheel.

No. 31—One box of 15 American Cannon Crackers, 2 inch, new this year.

No. 32—Two 3-inch Serpents.

No. 33—One small box of Green Fire.

No. 34—One box of Japanese Torpedoes.

No. 35—One 10 ball Roman Candle, colored stars.

No. 36—One large Lilliputian Bomb.

No. 37—Very large Flower Pot.

No. 38—Two bunches of small Crackers.

No. 39—One American Flag, 5x7 inches.

Seventy-two pieces in the box. All good value. Retail price $1.25. ALL FOR $1.00.

To every boy and girl getting a dollar's worth of fireworks or one of our one dollar boxes, will receive a coupon good for t 4th of July Hat, with a fine large red plume on the top; something every boy and girl will be proud to wear on that day. Hats given out on morning of 4th only.

JOHN N. PEARSON,
Corner State and Pleasant Sts.,
Portsmouth, N. H.

C&H June 26, 28, July 1

ARCTIC HERO HAS BEEN MADE A COLONEL

The many friends of Lieut.-Col. David L. Brainerd, subsistence department, U. S. A., in this city, will be pleased to learn of his recent promotion to a colonelcy in the department. Colonel Brainerd has had a long and interesting career in the army. As a member of the Lady Franklin Bay Arctic expedition, under General Greeley, he distinguished himself greatly and was rewarded with a second lieutenant's commission, with the thanks of Congress, "as a recognition of the gallant and meritorious services rendered by him in the Arctic expedition of 1881-1884." On that expedition he, with Lieutenant Lockwood, made the then farthest North and during the party's terrible sufferings previous to the rescue he was made second in command by Greely and was the latter's mainstay during those terrible days. Colonel Brainerd joined the army in troop L, 2d U. S. cavalry, in 1876 to 1884, serving as private, corporal, sergeant. From that time to the date of his promotion he was attached to the signal corps as sergeant. Upon his being given his commission as second lieutenant he was honored by the officers of the 2d cavalry who unanimously asked that he be sent to his old regiment. In 1896 he was made captain in the commissary department, major in 1900, lieutenant-colonel in 1905 and colonel this month. In May '98 he was made lieutenant-colonel of volunteers, chief commissary subsistence and colonel in March '99. He was chief commissary of the first expedition to the Philippines and has lately returned from a second tour of duty in those islands. Colonel Brainerd has written considerable on Arctic matters, his latest book "The White World," having a large circulation and is considered an authority on matters concerning the frozen North.

WOMAN'S AUXILIARY CELEBRATES

The members of the Woman's Auxiliary to Camp Winfield Scott Schley, Spanish War Veterans, celebrated their fourth anniversary at N. E. O. P. hall on Thursday evening. The entertainment consisted of selections by Mrs. Alice Cassidy, singing by Mrs. Lucy Desmond, after which the members played whist. A banquet was served. The committee in charge consisted of Miss Mary Lane, chairman; Mrs. Samuel Shields Mrs. Margaret Kelley, Mrs. Lucy Desmond and Mrs. Emma Mills.

CARD OF ACKNOWLEDGMENT

The committee in charge of the recent lawn party for the benefit of the Mark H. Wentworth Home for Chronic Invalids wish to express publicly their gratitude to all who contributed so generously to the very gratifying success of the party.

Portsmouth, June 28, 1912.

WEAR HUB RUBBERS This Winter

$10,000 $10,000

You, Too, Can Join the Boston Globe's

BOOKLOVERS' CONTEST

Simple pleasing and interesting pastime. Why not win one of these big cash prizes?

First Prize in Cash - - - -	$2,000.00
Second Prize in Cash - - -	$1,500.00
Third Prize In Cash - - - -	$1,000.00
632 Other Prizes in Cash -	$5,500.00
Totaling - - - - - - - -	$10,000.00

Full Explanation of the Boston Globe's Great Contest

CUT IT OUT SAVE IT

A series of 72 pictures will comprise the Boston Globe's great Booklovers' Contest. One picture will appear each day in the Glove. Each picture will represent the title of a book—nothing more or less. You do not have to enroll in this contest, and there is no canvassing or soliciting connected with it. All contestants have to do is to secure the pictures as they appear, and send them all in together, after the 77th picture has appeared.

The splendid prizes will be awarded to those most successful in solving the pictures.

Picture No. 1 will appear Monday, July 1, in the Boston Globe. Beneath the picture will be a blank, where you will fill in the title you believe the picture represents, and your name and address. But do not send this picture in until all the 77 pictures have appeared. Then send in all the pictures at once.

That's all there is to it. Read the rules in the Globe carefully—there you will learn all you want to know.

Watch out for Picture No. 1 and a full list of prizes in the Boston Globe. The greatest prizes ever offered you.

All communications or letters of inquiry concerning the contest should be addressed to the Booklovers' Contest Editor, Boston Globe, Boston, Mass.

Booklovers' Contest Editor,
The Boston Globe, Boston, Mass.
I am interested in your contest. Please send me your circular explaining it fully.
NAME.....
ADDRESS.....

Next Sunday's Globe

Order From Your Newsdealer Today

Be Sure and Have the Boston Daily and Sunday Globe While Away on Your Vacation

OBITUARY

Daniel J. Casey.

Daniel J. Casey, one of the best known men of this city, died at the Portsmouth hospital at 12.45 this morning, after a short illness. He was 57 years of age a native of this city and the son of the late John E. and Honorah (Sullivan) Casey.

After completing his education he entered the employ of the Kearsarge mills where he worked till the plant was distroyed by fire. He later was employed in the Portsmouth Shoe company.

For several years he was associated with his brother in the shoe business on Congress street. He was a Democrat of the old school and served the city as alderman, deputy chief of police under former City Marshal J. C. Rowe. Late years he has been employed at the navy yard as machinist.

Deceased was a man that always held a strong regard for the right and truth and as an official of the city he served with a very creditable record in every position, working always for the best interests of Portsmouth.

He leaves behind a legion of friends and acquaintances who feel his death most keenly. A wife and one brother survive.

Mrs. Hattie G. Carr

Mrs. Hattie G. Carr, wife of Robert C. Carr, died at her home on Jones avenue late Wednesday afternoon, aged 62 years 9 months. She was the daughter of the late Warren Keen of this city. Besides her husband, she leaves eight children, also mother, two sisters and a brother.

Mrs. Lizzie J. Keene.

Mrs. Lizzie J. Keene, wife of Mark W. Keene, died at Kittery Point, on Thursday, aged 36 years.

Officer Doherty took a prisoner to the house of correction at Brentwood on Thursday afternoon to serve the sentence imposed in police court.

Robert Greenway, formerly connected with Wever's Garage and well known in Portsmouth, was here yesterday with an Oakland car from Bradley's Garage, Dover.

Red Salmon 18c. can at Benfield's.

Alterations Free Phone 270 | Siegel's Store, 31 Market St. | Alterations Free Phone 270

THE STORE OF QUALITY FOR THE PEOPLE.

A Sale of Women's, Misses, Junior, & Children's TUB DRESSES

We Place on Sale Friday, June 28th, 4 Lots as Follows

LOT 1. Tub Dresses made from percale, gingham, and lawns, value up to 98c, sale price.....59c

LOT 2. Tub Dresses made from gingham, lawns and percale, value up to $1.98, sale price.....98c

LOT 3. Tub Dresses made from fine ginghams, lawns and chambrays, value up to 2.50, sale price.....$1.49

LOT 4. Tub Dresses made from linens, ginghams, and Scotch lawns, value up to $4.98, sale price.....$2.98

They will not linger so be on hand early for first choice. See Window Display

SIEGEL'S STORE, 31 MARKET ST.

SPECIAL FOR SATURDAY

Kosmos 1-Pint Vacuum Bottle

Nickel Case

Regular Price $2.25

SPECAL PRICE FOR SATURDAY ONLY

$1.29 EACH

A. P. WENDELL & COMPANY,
2 Market Square,
Phone 350.

CITY COUNCIL HOLD A SHORT SESSION

Provide for a Fourth of July Celebration--Lease Sagamore Hospital--Other Business

The regular meeting of the Mayor and Council was held on Thursday evening and outside of the usual routine there was very little to take the attention of the members.

Mayor Badger presided and Councilmen Clarke, Leary, Herrick, Rand and Holmes were present.

Petitions.

To connect property with sewer granted G. E. Trefethern three houses on Clinton street; J. S. Plaisted, Thornton street; A. M. Gardner, Wibird street; T. R. Watson, Richmond street, and A. A. Gurney, Union street.

To encumber for building purposes, G. L. Clough, Islington street, and E. W. Trefethen, Sagamore avenue.

To open streets to repair drains, M. C. and C. H. Brewster, 96 State street.

Leon G. Young and other residents of Willard avenue petitioned for two more lights on that street. Referred to committee on street lights.

J. A. McIntosh was granted a second class junk dealer's license on Penhallow street.

Hislop Brothers petitioned for a canvas sign across Vaughan street. Referred to the committee on City Land and Building with power.

Two street musicians licenses were granted.

George R. Palfrey and Omar S. Winn were elected public weighters.

Charles E. Woods petitioned for permission to encumber Bow street for building purposes and explained what he wished to do with his property, as his first petition was laid on the table on the objection raised by an abutter. Mr. Woods stated that he wished to erect on his Bow street property where his present building is a fireproof stone and cement sales room, that he wished to move his present building back to be used as a storage room and on the rear of his Bow street property to raise a shed and use it for a paint shop and an overflow storage. He did not want a garage. The matter was left with a special committee consisting of the Mayor, Councilmen Herrick and Clark with power.

The Rockingham Light and Power company and the New England Telephone company, asked for a joint location of poles on South street, between Junkins avenue and Marcy street on poles already set and it was granted.

Miss Mary Flynn submitted a bill of $25 for damage done her property on School street from a backed up sewer, and it was referred to the committee on claims.

Auto Chemical Here.

Councilman Herrick for the committee on fire department reported on the auto chemical, that it had arrived anad he thought that the city had a full value of their money. It was a fine piece of apparatus and it was only a question of time before the city would have to install auto apparatus at the Central station.

The quarterly report of the Board of Public Works was made to the Council in which they gave a summary of the work that has been done so far this year.

A resolution offered by Councilman Rand was passed changing the name of the Pest house to the Sagamore hospital.

To Lease Sagamore Hospital.

Councilman Rand offered a resolution authorizing the committee on City Lands and Building to lease to R. C. Mouten for a period of not over five years the Sagamore hospital on the condition that he keep it in repair and surrender it to the Board of Health when wanted. It was explained that Mr. Mouten had charge of the hospital when the small pox patient was there and that it was better to have the hospital open and ready at all times rather than to close it up. The Council and the Mayor thought it was a good policy and the resolution was passed.

Fourth of July Celebration.

Councilman Leary offered a resolution transferring the sum of $400 from the contingent fund to be used for a Fourth of July celebration. This to include band all day and fire works in the evening, the money to be spent under the direction of the Mayor. Mayor Badger explained that Hon. Woodbury Langdon, who was greatly interested in the play grounds, had called on him and stated that if the city would provide for the celebration on he Fourth he would give $500 for the use of the play ground to build two new tennis courts and wire and light the pavilion. The resolution was passed.

Temporary Loan.

A resolution offered by Councilman Clark authorized the Mayor to make a temporary loan of $50,000 in anticipation of taxes. This was passed after Mayor Badger stated that he had been in communication with Chairman Brown of the State Tax Commission who had promised to come here on Saturday and try and adjust the matter of valuation so that the tax bills could be sent out.

Councilman Clark suggested that there was a small piece of land the city had cut off Rockland street, which adjoined the lot of Percy Rowe, and as it was no good to anybody, that it be sold to Mr. Rowe to add to his lawn, on condition that he grade it up and pay the city $1.00. This brought up the matter of assessing the damage for the small piece taken from the lot across the street, to straighten out the street. This matter had been carried up to the point of assessing the damages, but it had not been done. City Solicitor Emery explained the law on the matter and both propositions were referred to the committee on City Lands and Buildings to fix a valuation and report back to the Council a sit will be necessary for the Council to act as a whole.

Sinking Fund Commissioner Elected.

Mr. Harry E. Boynton was re-elected a member of the Sinking Fund Commission for three years.

The Auditor's report of bills amounting to $6,936.66 was accepted and ordered paid.

The pay rolls for the next two months were approved.

A resolution fixing the usual discount on taxes was passed after it was amended, so that it would read thirty days after date of issue of the tax bills instead of after the first of July.

On motion of Councilman Rand the council adjourned until August 29th.

ATTENDED DARTMOUTH COMMENCEMENT.

Among those who attended Commencement at Dartmouth College this year was Mrs. Wilder D. Quint, daughter of Mr. and Mrs. C. H. Hutchings, of 519 State street. Mr. Quint was a member of the famous class of 1887, which had its 25th reunion this year and which won the splendid silver cup awarded to the class having the largest percentage of living members present. Mr. Quint at the general alumni meeting was chosen one of the nominating committee for the next trusteeship of the College.

TO LIGHT SHELTER HOUSE.

The contract for wiring the Shelter House at the play grounds, has been awarded to W. I. Trafton.

Almena, daughter of Captain and Mrs. F. T. Harriman, was operated on at the Boston Eye and Ear Infirmary on Thursday.

OSGOOD LODGE ELECTED OFFICERS

At the semi-annual meeting of Osgood Lodge, No. 48, I. O. O. F., on Thursday evening the following officers were elected:

Noble Grand, Walter H. Mason.
Vice Grand, John C. Shaw.
Recording Secretary, Charles H. Kehoe.
Financial Secretary, Albert C. Plummer.
Treasurer, John H. Yeaton.

KILLAM-STEVENS

At the home of the bride's parents, Mr. and Mrs. Charles E. Stevens, Newmarket, a very pretty wedding was solemnized Wednesday evening at half after six o'clock, when their daughter, Cassell Gertrude, was united in marriage to Mr. Forrest Killam of Haverhill.

The ceremony was performed under an arch of pink roses and green foliage, by Rev. William Ramsden, pastor of the Federated Churches, the double ring service being used.

The bride was gowned in pearl white satin entrain, trimmed with lace and venise lace and carried a shower bouquet of valley lilies.

The bride was given away by her father. She was attended by her sister, Myrtle Mildred Stevens, as maid of honor, who was dressed very prettily in white and carried a bouquet of pink roses. The bridegroom was attended by Mr. Elmer Gilman Stevens, brother of the bride, as best man. Florence M. Stevens and Elmer A. Bennett, niece and nephew of the bride were ring bearers, the rings being carried on a silver tray.

The house was very prettily decorated with roses and ferns. After the ceremony refreshments were served. The bridal couple were assisted in receiving by Mr. and Mrs. Charles E. Stevens and Mr. and Mrs. Lewis Killam, parents of the bride and groom. The bride and groom were the recipients of many costly and beautiful presents.

Mr. and Mrs. Killam left for an extended wedding tour and will be at home after September the first at 2 Forest avenue, Haverhill, Mass. Mr. Killam is engaged in the practice of law in Boston.

HAMPTON

Miss Elvira Hanson has been spending a few days with her sister in Brockton, Mass. Miss Hanson is having a week's vacation.

Many friends of Mr. and Mrs. Charles Searle are sorry to see them move to Lynn, Mass.

Miss Bernice Searle is to spend the summer with Miss Mary Tappan.

Mr. Roscoe Palmer has been in town for a few days.

Mrs. Keith of Boston, Mass., has been the guest of Mrs. O. H. Whittier.

Mr. Harris Bean and daughter of Brookline, Mass., were the week end guests of Mr. Beard's neice, Mary Tappan.

The Grange had a supper in the town hall on Wednesday evening.

The senior class of Hampton Academy will hold a strawberry festival in the vestry of the Baptist church on Friday evening.

Mr. Cook has moved into the E. W. Lane house.

Mrs. Christopher S. Tappan is entertaining Mrs. Cummins and daughter of Haverhill, Mass.

Miss Ida Merrill is spending the week in Haverhill, Mass.

Mr. and Mrs. Albert Merrill of Danvers, Mass., entertained a party of friends at Margaret cottage at the beach over Sunday.

Mr. Raymond Philbrick of Portsmouth was in town last week calling on relatives.

Mrs. Fred Quimby attended the graduating of her nephew in Rochester last Wednesday.

SENATOR GALLINGER ON THE CONVENTION

Senator Gallinger is back from the national convention at his desk in Washington, and expressed the opinion that the outcome of the Republican national convention was the best possible under the circumstances. He believes that all differences should be buried and the Republican party from now on present a united front to the enemy. Senator Gallinger says:

"Now that the Republican national convention is over, and President Taft is renominated, I beg to express the hope that the Republican party in New Hampshire may be united and enthusiastic in behalf of his re-election. Differences which existed in the Republican ranks in the past ought now to be laid aside and a united party should engage in the work of keeping our state safely in the Republican column. Personal prejudice and personal preferences should be subordinated to the welfare of theparty as a whole, to the end that we may elect a governor and a Republican legislature next November, which will insure a Republican successor to Senator Burnham.

"If a third party shall be formed there seems to be no good reason why any Republican in New Hampshire should follow the standard rather than the standard of President Taft the regular nominee of the party. The truth is there is no room in New Hampshire for two Republican parties, and any serious division in our ranks will inevitably lead to Democratic success, with its attendant political and industrial evils. What we need more than all else at this critical time is mutual forbearance and conciliatory action all along the line, and I have faith to believe that the rank and file of the party will see to it that the Republican nominees both state and national, will be given united support at the polls."

NOTICE

My wife, Alice Wakefield of Kittery Point, Me., having left my bed and board, I shall not pay any bills of her contraction after this date, June 26 1912.

ROY C. WAKEFIELD.

TELEGRAPH BRIEFS

SAN FRANCISCO, June 27.—Some striking sentiments as to the part played by women in the national life have been expressed by State presidents before the General Federation of Women's Clubs in session here. Miss Mary Garrett Hay of New York city, speaking of the club women of New York said:

"In the Empire State women are becoming more alive to their responsibilities day by day. They not only are cleaning up the alleys and back yards but the municipal government and the laws of the State. They are interested in all things that affect women and children."

As representative of West Virginia, Mrs. John Burl of Clarksburg said:

"If Dr. Wiley was of more influence than any other organization in executing the pure food laws, then this federation has improved the national digestion and the national morals."

"Our men could not have climbed so high on the ladder of fame unless our women had steadied that ladder," said Mrs. Thomas Jefferson Smith of Richmond, Ky., in a tribute to the women of that State.

According to Mrs. Royden Douglas of New Orleans, the motto of the women of the General Federation is "to be and not to seem."

"We have a vision of what united womanhood can do for the betterment of humanity," was the way Mrs. Henry Coolidge Mulligan of Natick, Mass. summed up the work of the convention. Many problems of interest to women were covered in today's sessions. The merit system was discussed in its application to the public schools, to charities and to municipal government. Playgrounds, junior citizenship and democracy in the home were features of the programme.

When Stop
NEW YORK
In at
The New Fire Proof
NAVARRE
Seventh Ave. and 38th St.

Business Men, Families, Tourists. Maximum in luxury at minimum of cost. Accessible, Quiet, Elegant. Within Fife minutes walk of Theatres, shops and clubs, 300 feet from Broadway, New Dutch Grill rooms, largest in city. Electric cars pass hotel to all railroads.

EUROPEAN PLAN
$1.50 per day without bath — $2.00 per day with bath
Suites $3.50 and upwards.
Send for Colored Map of New York
EDGAR T. SMITH,
Managing Director.

Hampton Beach Casino
Opening Of The Season
COMMENCING
Week Monday, July 1
Joseph J. Flynn Presents
The Effervescent Musical Comedy
A NIGHT'S FROLIC
Scintillating with Mirth and Melody.
A Splendid Company. New Music
Dainty Girls.
Afternoon and Evening

6 REASONS
Why you should have your clothes sent here to be pressed, cleaned and repaired,
"We are noted for promptness"
"We call and deliver"
"Our prices are reasonable"
"Our workshop is neat and clean"
"Your Suit can be pressed and delivered before you go to work"
"Our place is open from 7 a.m. to 9 p.m.
Telephone 506 M
Portsmouth Tailoring Company
21 Congress St. Tel 506M
Over Leckey's Cigar Store

FARM WANTED
One that would be Suitable for Summer Home.
Here is your opportunity.
Send us at once full particulars what you have to sell. Address
Information Dept.
MAINE TOURIST BUREAU
Fidelity Bldg., Portland, Me

FRED W. BOLAND, D.V.S.
Veterinary Surgeon
Graduate United States College Veterinary Surgeons, Washington, D. C.
Office and Kennels
608 State St. Tel. 832-M

Best and Largest Assortment of Foot Supports in the city.
If your feet trouble you call and see us. Large variety of Arches. 50c per pair up.
Largest stock of repair supplies.
Fine shoe repairing at short notice.
Telephone
Chas. W. Greene's
Shoe Repairer and Specialist
8 Congress St.

Garden Hose and Lawn Sprinklers at W. S. JACKSON'S
111 MARKET ST.

We have a full line of Wines, foreign and domestic. Our specials are.—Victoria Chanti, Maderia, Rhine Wine, Angelica, Muscatel Port and Sherry. Ale and lager in cases for family trade.
JOSEPH SACCO,
Phone 328-14
256 Market Street.

W. F. Woods
22 Congress Street

7-20-4
R. G. SULLIVAN
10 CENT CIGAR
Factory Output Now at the Rate of
Thirty Five Millions Annually
By Far the
Largest Selling Brand of 10 cent Cigars in the World
Factory Manchester, N. H.

H. W. NICKERSON,
Undertaker and Licensed Embalmer,
Office 5 Daniel St., Portsmouth
Residence 45 Islington St.
Telephone at Office and Residence.

Cadillac Automobiles

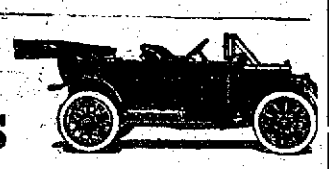

HIGH CARS AT MEDIUM PRICES
The Car without a crank. The only positive starter.
The best lighting system. The best ignition system.
The best cooling system. The best oiling system, uses less than (5) five quarts to one thousand miles.
No danger of running dry, no smoke comes out behind.
The best car to operate, adjust or repair on the market.
40 h.p., 36 in. tires, Speedometer, Foot rail front and rear, robe rail, cocoa mat in rear.
Tire irons, tools, pump, jack, repair kit, etc., $1800
Good for a life time. Note the number of Cadallacs in use. Ask the owners. More ladies drive Cadillacs than all other makes put together.
CHAS. E. WOODS, - Bow St., - PORTSMOUTH
Agent, Rockingham, Strafford and York Counties.
Catalog Mailed for the Asking

Hupmobile
Fully Equipped. Top Shield, Speedometer, Gas and Oil Lights, 32 h. p., 32 x 3½ inch Tires, Full Floating Axles, $999.00
Roadsters, $750. to $850.
Represented by JAS. HOGAN

OCEAN WAVE HOTEL OPEN
Portsmouth People Welcome
The Ocean Wave Hotel, North Rye Beach, (Wallis Sands) is open for the season under new management and people of Portsmouth will be welcome.
An Auto Bus Line will make hourly connections at Lang's Corner.
Plan your week-end and holiday outings there. Auto Parties Accomodated.
Try the Sunday Dinner that the New Management is Offering for $1.00

IF you want to buy or sell REAL ESTATE in Portsmouth or vicinity there are three things to be remembered.
First---The Name---Clarence H. Paul
Second---The Address---9 Congress Street.
Third---The Telephone Number---322-W.
With these three facts firmly fixed in your mind the result is sure to be
SAFE, SPEEDY, AND SATISFACTORY

Grateful to the Palate
For Summer Breakfast---
Grape-Nuts
with cream
—a delicious food—perfectly cooked at the factory— and ready to serve at a moment's notice.
Appetizing, crisp granules—with a flavour different from anything else—Grape-Nuts food is easily digested and full of rich nourishment, including natural phosphate of potash from wheat and barley, the vital tissue salt of the brain and nerve cells.
Grape-Nuts food is ideal for summer use.
"There's a Reason"
Postum Cereal Co., Ltd., Battle Creek, Mich.

THE COMPANY WITH THE PYRAMID

42 CONSECUTIVE YEARS OF PYRAMIDAL PROGRESS

ASSETS SURPLUS

NEW HAMPSHIRE FIRE INSURANCE CO.

MANCHESTER, N.H.

TOTAL LIABILITIES $2,496,304.53
POLICY HOLDERS SURPLUS $3,229,504.81

CEMETERY LOTS

CARED FOR AND TURFING DONE

With increased facilities the subscribers again are prepared to take charge of and keep in order such lots in any of the cemeteries of the city as may be entrusted to their care. They will also give careful attention to the turfing and grading of them, also to the cleaning of monuments and head stones, and the removal of bodies. In addition to work at the cemeteries they will do turfing and grading in the city on short notice.

Cemetery lots for sale; also Loam and Turf.

Orders left at residence, corner of Richards avenue and South street, or by mail with Oliver W. Ham, 64 Market street, will be given prompt attention.

M. J. GRIFFIN & SON.

Insure Your Naphtha Launches Against Fire and Perils of the Deen.

RATES LOW.

John Sise & Co.

NO. 3 MARKET SQUARE,

DECORATIONS

For Weddings, and Flowers Furnished for All Occasions.

Funeral Designs a Specialty.

R. CAPSTICK,

ROGERS STREET.

BOOK BINDING

Of Every Description

Blank Books Made to Order

J. D. RANDALL

[Over Beane's Store, Congress Street

MARBLE AND GRANITE

Tablets, Monuments Mausleums

OF ALL DESIGNS

My plant contains an Air Compresser, Pneumatic Tools for Lettering and Carving, Polishing Machines all run by electric power. The only plant in this section with modern appliances.

FRED C. SMALLEY

2 Water St Portsmouth

Your Laundry Work placed at random is productive of much annoyance and little satisfaction. Send it to the

Gentral Steam Laundry

61 STATE STREET

It will not be damaged. It will be delivered promptly and will be there.

Telephone 157-63.

W. G. Wiggin, Prop.

ART IN SERVING FOOD

HALF PLEASURE OF EATING IS THROUGH THE EYE.

Molds Play Large Part In Artistic Service—Everything From Fish to Dessert Can Be Molded—Hollow Ring Is Favorite.

Half the pleasure of eating is through the eye. If food is well served and cooked, a meal is a success though the quantity and variety of the food may be limited.

Molds play a large part in this dainty service. Everything, from fish to dessert, can be molded. Even the soup might be, if it happens to be jellied consomme, and new shapes are constantly brought out.

The ordinary mold is of heavy tin, but the woman who objects to using tin, especially for acids, can buy earthenware or aluminum. These last two cost more, and in them there are fewer shapes.

Various sizes can be had, from a quart to many quarts. The very large ones are made to order. Individual molds are also popular, though the large ring or form shapes are more convenient and more fashionable for general use.

Probably the favorite mold for most purposes is a hollow ring, round or oval. The round ones are better liked, but either shape is good. These come with a lid for desserts that must be frozen, and without one for aspices, mousses, blanc manges and vegetables.

With one of these ring molds the clever hostess can even glorify hash or vegetable leftovers. Macaroni made into a timbale and put in a ring, with the center filled with creamed chicken, lamb or fish, makes an appetizing luncheon dish.

Mashed potatoes may be quickly formed into a hollow ring with one of these molds, the center being filled with lamb chops, creamed sweetbreads or fried chicken.

For salads and desserts the ring mold is invaluable. For the former an aspic is usually made, plain or vegetable, and the center is filled with any desired mixture in fruit salad, or with a meat or fish salad, or even mayonnaised celery or shredded lettuce with a sour cream dressing.

An attractive salad is made by using two sizes of oval or round molds that fit into each other. In the outer and larger one is put a white chicken aspic, and in the inner one a tomato aspic. The center is filled with cubes of grape fruit, apple and maraschino cherries dotted thickly over the top and well mixed with mayonnaise.

A separate dish of mayonnaise should be passed with most molded salads, as it is not easy to get enough dressing without destroying the appearance of the form.

Another appetizing effect is had by using a round ring mold and filling the center with a fancy mold that fits closely and is much higher. Thus a cucumber aspic in the ring can have halibut or salmon salad arranged in the fancy form that fits closely in the ring when turned out. If halibut is used, mix with shredded green peppers and olives for color, or the sweet red peppers finely chopped.

This arrangement is equally attractive for dessert, this ring being of ice cream and the center of wine jelly. A simpler dessert might have the outer ring of chocolate blanc mange, with nuts mixed through it, the fancy form being filled with whipped cream. This may be slightly stiffened with gelatine if it will not hold its shape.

Nothing is prettier than a round or oval ring mold of French vanilla ice cream heaped high with fruit in its season, strawberries, raspberries, peaches, oranges and bananas. Home-made ice cream served in this way has all the air of a novelty dessert. For further adornment whipped cream may be put on the top of fruit through a tube to make fancy forms.

Egg Cutlets.

Prepare a thick white sauce as follows: One tablespoonful of butter, one heaping tablespoonful of flour, one teaspoonful of salt, a dash of cayenne, one half pint of milk; cook together for five minutes, stirring all the time; add three hard boiled eggs coarsely chopped, and one tablespoonful of finely chopped parsley. Set aside until cold, make into small cutlets, dip each into a lightly beaten egg, roll in cracker dust, and fry in hot lard. These are delicious.

Cooked Radishes.

Cut off the top and root of red and white radishes (even number of each); wash them nicely and place them in salted cold water until commencing to boil. Now pour off the water and pour fresh boiling water over them and boil until tender; then pour the water off and shake them in melted butter. Green peas with radishes or red radishes around stewed cauliflower make a very nice dish.

Buttermilk Pie.

One cup of sugar, yolks of two eggs, four tablespoonfuls of flour, two teaspoonfuls of lemon extract, and 1½ pints of buttermilk, rather sour but not bitter. Cook the filling and bake the crust first, exactly as you would prepare a lemon pie.

Making Eyelets.

When punching eyelets, place the material over a cake of white soap. This makes a firm edge, which is easily worked over. It also prevents the material from raveling.

The Perfect Toilet

The perfect toilet is best accomplished with hot water available in unlimited quantities.

The Gas Water Heater

furnishes hot water, enough for a bath, in 20 minutes—cost one cent. We will gladly show you one in operation in our salesroom.

See the Gas Co.

MOVE TO TIDE OVER LACK OF APPROPRIATIONS.

Senate Appoints Conferees to Meet Members of House on the Legislative Appropriation Bill.

WASHINGTON, June 27—The Senate today made the first move to relieve the Government from the embarrassing situation arising from the failure of Congress to pass many of the large supply bills. Despite its agreement to transact nothing but "morning business" during the Democratic convention, it appointed conferees to meet representatives of the House on the legislative appropriation bill. This carries the salaries and mileage of members of Congress, the judiciary, the President's salary and many other items, none of which can be paid after July 1, unless the bill is passed and signed by the President. It is said he will veto it because of the provision which abolished the Commerce Court.

Unless some action is taken on the army appropriation bill and the navy appropriation bill before Monday practically all the navy yards will lay off their men and army officers will be without pay. Government officials were confident today that Congress would meet the emergency with a blanket resolution extending all present appropriations into the new year.

CAN DO WORK CHEAPER.

The President has been asked to reverse the action of the navy department in awarding the contract for the river gunboat, to be called the Monocacy, authorized at the last session of Congress. There was only one bid received for the construction of this vessel, that of the Seattle Construction and Dry Dock Company, on the departmental plans and specifications for hull and machinery. If the ship was to be delivered at the works of the bidder in Seattle, the price was $212,600; if on board the trans-Pacific steamer at San Francisco, $214,500, and if at Shanghai, China, $290,000. No eastern firms bid, because the vessel had to be taken apart, shipped and reassembled. The appropriation is but $215,000, and the two bids within the amount available were regarded as furnishing insufficient margin to defray other expenses. It was therefore decided by the navy department to have the vessel built at Mare Island, "knocked down" there, shipped to Shanghai, and there reassembled under a special contract made with a firm in that city. The Seattle bidders have protested against this proceeding, claiming that there is no assurance that the government can build the gunboat at Mare Island for $141,000, which is the estimate furnished from the navy yard. It is asserted that this amount is merely approximate and should not be considered in competition with the bid of a private shipbuilder. The navy department, however, has fortified its position by obtaining bids from the navy yards at New York, Norfolk and Puget Sound as well as Mare Island, and, while the bid from the last-named establishment was the lowest, the higher bids from the other three yards were much less than the lowest price named by the Seattle firm. Even should it be found impossible to build the gunboat at Mare Island for $141,000, the naval authorities point out that there is a difference of $71,000 between the Mare Island price and the lowest Seattle bid, and no doubt is entertained that it will be to the decided advantage of the government to do the work at Mare Island. In the meantime the work is suspended pending the action of the President, who has taken the matter under consideration.—Army and Navy Register.

TWO SISTERS AID CHILDREN

South American Women Present Argentine With Home For Convalescent Babes.

Mar del Plata, Argentine.—All the Argentine has been ringing with echoes of the dedication services that marked the opening of the great new orphan asylum, Saturnino E. Unzue in the city of Mar del Plata. The magnificent building was erected at a cost of $2,000,000, and was given to the republic by two sisters, the Senoras Concepcion Unzue de Cesares and Maria Unzue de Alvear, to honor the memory of their parents. It is destined to serve as a haven of refuge for the convalescent children of the poor which the Benevolent society of Mar del Plata has in its various establishments, and not only the building itself has been donated by the sisters, but a sum sufficient to insure its maintenance in perpetuity. To a Spanish people, noted for filial affection, the munificence of the Mar del Plata gift is especially acceptable because it is a monument to that domestic tenderness which they delight in, as well as a thing of architectural beauty and potentiality for the relief of immediate distress.

The dedication ceremonies brought to Mar del Plata the most prominent people in the republic's official and social world. The president of the republic was there, the minister of foreign affairs, the governor of the province, the mayor of the city, the bishop of the diocese. In the speeches made it was brought out that the asylum's doors were to be opened at once to 150 children who were in need of shelter and care. The building, it was pointed out, was complete to the least detail with modern hospital equipment for hygiene and comfort.

Much Longer.

Mrs. Exe (with newspaper)—Here's an interesting list of things a penny will do. It is nearly half a column long.

Mr. Exe—Humph! You ought to see a list of the things a penny won't do.

WEAR HUB RUBBERS This Winter

HOTEL WHITTIER

Hampton, N. H.

UNDER NEW MANAGEMENT

Something New in a Country Inn—American and European Plan
Rooms with Bath and all Modern Conveniences
Garage and First Class Repair Shop for Automobiles
Especially Adapted to Automobile Parties

FRED M. CROSBY, Prop. LEWIS M. TUTTLE, Manager

ASSOCIATE HOUSES

HAMPTON COURT, 1723 Beacon St., Brookline, Mass.

HAMPTON COURT FARM, South Natick, Mass.

REAL LOUNGING PLACE

MAKE THE PORCH AS COMFORTABLE AS POSSIBLE.

All Manner of Inexpensive Conveniences Can Be Made to Contribute to the Happiness of the Family During the Summer.

Because the porch of the summer cottage is the real lounging place for the family, it should be made as comfortable as possible with all manner of inexpensive conveniences. If the master of the house has the ingenuity to rig up a swing couch by means of a set of single bed springs, four stout ropes and a can of paint, be sure to have one of those contrivances. Otherwise have a couch of rattan with an adjustable headpiece, but lacking the money to afford that, a canvas army cot may be substituted, as when its wooden legs are painted it will look very well indeed.

Next come the lounging chairs, which if low and roomy need not be expensive, provided they are prettily painted in white, with pale green or pink or yellow and have cushioned backs. What makes so many cheap porch chairs uncomfortable is their hard backs, which should be covered with adjustable cushions filled with pine needles—a filling which is cheap and can be periodically replaced. But if cushioned chairs are considered insanitary or disliked for any other reason, the porch furnisher should get a collection of canvas steamer chairs.

The porch table should be a substantial affair which cannot be blown over by a high wind and large enough to serve a meal upon. Better than rattan or splint is the attractively painted kitchen table, whose legs have been amputated a third of their length, so that its surface shall not be above the easy reach of a person sitting in a low chair.

A tall screen of the four leaf order is always a convenience on a porch, as with it any specially disordered corner may be instantly concealed at the approach of unexpected visitors. Have the frame of this screen of hardwood so that it shall not easily blow over, paint it in the color scheme of the porch furnishings and cover it with whatever fabric is to be the material for the dozens of oblong, square and round pillows which are to be everywhere in evidence.

A fine grater is better than a knife for removing the surface of anything that is burned.

When hot cloths are needed, instead of wringing them out of boiling water, heat them in a steamer.

Clever little utensils of small price made of hinged strips of sheet iron come for handling hot dishes in the kitchen.

Cut sheets of tinfoil and place under the flower vase doilies, and you will have no trouble with any dampness affecting the best polished furniture.

Nothing is more objectionable than a sponge that has become slimy. To remedy this soak it in strong borax water, wringing it out, and renewing the water until clean.

When making pies, before baking, put two or three pieces of macaroni in the center of the crust, so as to allow the steam to escape without the juice running over the top.

If a porcelain baking dish becomes discolored on the inside, fill it with buttermilk and let stand for two or three days. The acid in the milk will remove all semblance of stain.

To clean the greasy oven take a bucket of strong soda water, a long brush, such as is used for cleaning carriage wheels, soap this and rub thoroughly the roof, sides and floor of the oven, rinsing it with the soda water. Take out the oven sheets and wash them; also the door, rinse each part thoroughly with the soda water and leave the oven open till all is dry.

Strawberry Cream Pie.

Line a deep pie tin with rich paste, prick several time with a fork and bake until light browned. Beat the white of one egg to a froth, add one-half pint of heavy cream, beat until stiff, sweeten slightly and flavor with lemon or orange. Fill the pastry shell with fine ripe strawberries which have been cut in halves and sweetened, then cover with the cream and serve at once.

Collar Fasteners.

Patent gloves fasteners, or snaps, as they are sometimes called, are best to fasten the lace or net standing collar of the dress. They do not catch or pull the hair and obviate the use of pins.

Well Fitting Shoulders.

The secret of well fitting shoulders is to stretch the front and hold the back loose in basting the shoulder seams. The fact that a shoulder is concave in front and convex in the back gives the reason claimed for this.

Always Sure Sponge Cake.

Four eggs, well beaten, one cup granulated sugar, one cup sifted pastry flour, one teaspoon baking powder, one teaspoon lemon extract.

CLASSIFIED ADS.

For Sale, Wanted, to Let, Lost, Found, Etc.

YOU GET RESULTS FROM THIS COLUMN.

1 Cent a Word Each Insertion

4 Lines One Week 40c

WANTED

WANTED—First class laundress. Apply 3 Richards Ave. J26lw

WANTED—Man or woman representative to sell a household article in daily use; widely advertised in New York. No cash required if references are satisfactory. The Atkins Company, Pearl & Prospect Streets, Brooklyn, New York. 3t

WANTED AT ONCE—Woman for housework in family of two, middle aged woman preferred. A. H. Spinney, 14 Myrtle Ave. J24h1w

WANTED—Experienced saleswomen for a large Department store in Portland. Write, stating age, experience and salary expected, to Porteous, Mitchell & Braun Co., Portland, Maine. J26hc1w

STENOGRAPHER AND TYPIWRITER would like position, or would work in store; high school graduate. Address, "C. C. M." Herald.

AGENTS WANTED

AGENTS WANTED—$5 to $7 daily selling New Fibre Brooms; 100 per cent profit; every woman will buy. Begin canvass at once. Sample by express, 30 cents. Wynne Broom Co., Elmira, N. Y. J17hc1m

TO LET

TO LET—One large and two small rooms, furnished or unfurnished. Address L. I. W., Herald or Chronicle office. J26hc1w

SUMMER COTTAGES FOR RENT for season at Kittery Point $100; Wallis Sands $165, Rye North Beach $100, Foss beach, $125, Foss Beach $250, New Castle $200. Butler & Marshall, 5 Market street. tf,j20ch

TO LET—Tenement of 8 rooms. All modern improvements. Heat, light, set tubs, screens, etc. Apply 159 Austin St. J22hc1w

TO LET—Eight room furnished house with modern improvements. Telephone 298-5. hc,m13,tf

TO LET—One half of house. Apply 46 State street. a 23,ch,tf

FOR SALE

FOR SALE—One-half interest in the "York Transcript," and newspaper plant connected therewith, situated at York Village, York County, Maine. Sale on account of the death of one of the partners. Address; John H. Bartlett, Attorney, Portsmouth, N. H. C1wk 128

FOR SALE or TO LET—Farm of twenty-one acres. Two acres under vegetables, balance hay. Good house and barn, within three miles of city. Apply to Sophia Seavey, Clinton St. J28hctf

FARM FOR SALE—9 acre, 8 room house, barn and shed, frontage on river, 61 apple trees, 8 peach, 3 plum, small fruits, 5c fare to navy yard, price $2600. Butler & Marshall 5 Market street. tf,j20hc

FOR SALE—Motor boat, 18x5, 3 h.p., in 1st class condition. A. Blomberg, Sugden Bros. Mill, Green St., Portsmouth, N. H. 1w, j24

FOR SALE—1 Soda Fountain in good condition; also hand vacuum Cleaner. W. T. Lucas, Penhallow St., Tel. 794-W. j12,hc,1m

FOR SALE—Brunswick billiard table with cues and rack complete. Inquire at this office.

FOR SALE—Incubator Chicks. Order now and secure early layers. Pure bred B. Plymouth Rock chicks, 15 cents each. Reds 12 cents. Hatching Eggs 50 and 75 cents per setting. J. H. Yeaton West Rye N. H. chtf

FOR SALE—Medium sized safe; price right. Inquire at this office.

FOR SALE or to let, house known as Hutchinson House, corner Broad and Lincoln avenue. Apply W. J. Carter, or telephone 672.

FOR SALE—Beach property acreage. Summer Home, Near Portsmouth fronting on ocean and harbor. Address, P. O. Box 314, Portsmouth, N. H. m31,hc,t

MISCELLANEOUS

Have your rugs, carpets, draperies and furniture cleaned by vacuum process, whether your house is wired or not. Cabinet, upholstering and mattress work. F. A. Robbins, 11 Market street.

TRANSPORTATION

BOSTON AND MAINE RAILROAD

TIME TABLE In effect June 24, 1912

5.24, 6.25, 7.05, 7.30, 8.19, 10.40, 10.50, a. m.; *1.32, 1.42, 2.20, *3.10, 4.54, 6.17, 7.27, p. m.; Sundays, 3.10, 5.24, 7.50, 11.00 a. m.; 2.03, 5.00, 5.40, 6.40, 7.38, 8.05 p. m.

Leave Boston for Portsmouth—5.50, 7.30, 8.45, 9.00, 9.25, **10.00, 10.25 a. m.; 1250, **1.40, 3.10, 3.30, 4.55, 6.00, 7.30, 10.00 p. m.; Sundays, 6.25 8.20, 9.00, 10.30 a. m.; 1.30, 700, 7.30, 10.00 p. m.

Leave Portsmouth for Concord—||7.27, 8.34, a. m.; 12.20, 5.28 p. m.; Sundays, 7.35 p. m.

Leave Concord for Portsmouth—7.30 a. m. 12.05 ***2.55 3.40 p. m.; Sundays 9.23 a. m.

Leave Portsmouth for Dover—5.55, 9.15, 10.51 a. m., 12.22, 2.31, 5.37 p. m.; Sundays, 7.52, 10.50 a. m.; 1.25, 5.05, 5.45, 9.50 p. m.

Leave Dover for Portsmouth—7.00, 9.56 a. m.; 1.47, 4.22, 5.10, 6.47 p. m.; Sundays, 7.10 a. m., 12.35, 2.00, 4.10, 7.30, 10.15 p. m.

Leave Portsmouth for York Beach—8.22, 10.53, a. m., 12.30, 2.45, 4.52, 6.50, p. m.; Sundays, 10.38, 11.27 a. m.

Leave York Beach for Portsmouth—6.45, 9.33, 11.23 a. m., 1.28, 3.58, 6.42, p. m.; Sundays 5.00, 6.50 p. m.

*Runs express to Boston.
**Runs express to Portsmouth.
||Runs Mondays only, July to Sep. 30.
***Runs Saturday only.
The Sunday schedule does not take effect until June 30.

Navy Yard Ferry Time Table.

..Leave Navy Yard, 7.50, 8.25, 9.15 10.00, 10.20 11.15, 11.45 am, 1.00, 1.35, 2.15, 3.45, 3.35, 4.00, 4.30, 5.00 *6.00, ||7.45 pm. Sundays—10.00, 10.15 am, 12.15, 12.35 pm. Holidays—9.20, 10.20, 11.30 am.

Leaves Portsmouth, 8.35, 8.45, 9.3 10.15, 11.00 11.30 am, 12.15, 1.15, 1.45, 2.30, 3.00, 3.40, 4.10, 4.30, 4.45 5.40, 6.10, ||10.00 pm. Sundays 10.07, am, 12.05, 12.25, 12.45 pm, Holidays, 10.00, 11.00 am, 12.00.

*May 1 to October 15.
||Wednesdays and Saturdays.

Capt. Marbury Johnsen, Captain of Yard
Approved: Capt. C. C. Rogers, Commandant.

"QUEEN OF SEA ROUTES"

Merchants' and Miners' Trans. Company

STEAMSHIP LINES

Boston and Providence

—TO—

NORFOLK, NEWPORT NEWS AND BALTIMORE.

Most popular route to Atlantic City, Jersey Coast Resorts, Old Point Comfort, Washington, and the South and the West.

ACCOMMODATIONS AND CUISINE UNSURPASSED

Send for Booklet.

James Barry, Agt. C. H. Maynard, Agt. Providence, R. I. Boston, Mass.

W. P. TURNER, P. T. M.

General Office Baltimore, Md.

Granite State FIRE INSURANCE COMPANY

OF PORTSMOUTH, N. H.

Paid Up Capital $200,000

OFFICERS—Calvin Page, President; Joseph O. Hobbs, Vice President; Alfred F. Howard, Secretary; John W. Emery, Asst. Secretary.

Trafton's Forge PLANT

Shipsmiths Work Horse Shoeing

All Kinds of Repair Work.

GEORGE A. TRAFTON

F. S. Towle, M. D.,

PHYSICIAN AND SURGEON

150 State Street. Portsmouth, N. H.

OFFICE HOURS

From 9 a. m., 1 to 4 p. m., 7 to 8 p. m.

Four Things To Keep In Mind

THE

D. F. BORTHWICK STORE

For House Keeping. Linens, Sheets, Pillow Cases, Blankets Quilts and Curtains.

For Fabrics and Furnishings. Materials in Silk, Wool, Linen and Cotton. Hosiery, Gloves, Corsets, Underwear, Ribbons, Laces, Neckwear, and all the Smaller Finishings.

For Art Needle Work, our annex. A store devoted to embroidery Materials and Art Desings, Yarns, Stationery, Parasols, Aprons, and Rompers

For Suits, Coats, Skirts, Shirt Waists, Rain Coats, Bathing Suits, Bathing Caps and Shoes.

LOCAL DASHES

A Herald ad; it always pays.

The picnic season is now at hand.

The length of the days is decreasing.

There will be a full moon tomorrow, Saturday.

Harlequin Ice Cream in brick form to take home at the Tilton Drug Co.

The rush in seashore travel will be on next week.

Just the thing this weather! Shrimp salad. 10c. can at Benfield's.

Repairs are being made on Junkins avenue bridge.

Lamb day at Desmond's Public Market, Saturday.

First trouble to the auto chemical; a punctured tire.

Regular 40 cent chocolates at 25 cents a full pound box at the Tilton Drug Co. Saturday.

Fourth of the series of band concerts tomorrow night.

One quarter lb. Primrose Tea given with a two lb. can. Gilt Edge Coffee for 75c. per can. Tel. 196. S. J. Carll.

The auto fire engine has not yet been accepted by the city.

Special sale of music at McIntosh's Saturday evening, 6 to 10, 6c. per copy. J28h21

Islington street should not be allowed to be kept closed all summer.

If you wish to enjoy an ice cream or soda drop into the Tilton Drug Store. It is quite cool and restful there.

Scissors, knives, edge tools, etc., ground. Keys made, locks repaired at Horne's, Daniel street. O&H 124

The Dover Garage is making a specialty of rebuilding and reselling good makes of second hand cars.

Our city fathers evidently believe in taking a rest during the summer months. Try and make it a sane Fourth.

F. S. Bradley of the Dover Garage is now selling used cars at a very great reduction to make room for new stock.

CHAUFFEUR of five years' experience wants position. Careful driver and good repair man. Telephone Beacham's Portsmouth Garage. J28h1

Private instruction in Shorthand and Typewriting. Alice M. Craig, Rm. 10, No. 5 Market St., Portsmouth, N. H. J22h2w

Live Lobsters, Butterfish, Halibut, Haddock, Mackerel, meats and provisions at E. S. Downs, 37 Market street.

See the new silent Oakland before buying an auto. Phone 160, Bradley's Garage, Dover, for demonstration.

CARPENTER HOUSE FOR SALE

Eleven Rooms, Hard Wood Floors Two Bath Rooms, Excellent Location, Large Lot.

Butler & Marshall

Auctioneers

REAL ESTATE AND INSURANCE

3 Market Street

PERSONAL ITEMS

Joseph C. Pettigrew left today for Portland, Me.

Alvah T. Ramsdell, the well known Dover architect, was here on Thursday.

Lewis E. Chase, mayor of Rockingham Junction, was here today calling on friends.

Charles A. Randall and wife of Newburyport, Mass., were visitors here on Thursday.

Mrs. Emmons Garland is passing the day in Salem as the guest of Dr. and Mrs. William Noyes.

J. Warren Tilton and daughter of Exeter were here Thursday on their way home from York Beach.

Manager Harry W. Priest of the Wentworth is on the sick list at the present. His many friends hope for a speedy recovery.

Charles Stearns of Manchester, for some years employed on the navy yard was here on Thursday renewing old acquaintances.

Mr. and Mrs. LeRoy C. Moore were among those who attended the banquet and dance given by the N. H. P. A. at Hotel Wentworth last evening.

Mrs. Francis C. Malley left today for Boston to be the guest of Miss M. E. F. Campbell of Mt. Vernon street, Dorchester, and to attend a garden party Saturday at Framingham, Mass.

Rufus T. Tate, who was married to Miss Addie Fuller of Eliot, is engaged in the automobile business in Boston, and not a sailor as was unintentionally stated in Thursday evening's Herald.

Miss Frances Bates, daughter of Mr. and Mrs. John K. Bates of South street, on Thursday evening entertained a number of her young friends at cards. The party was given in honor of her cousin, Paul Eckstrom of Brewer, Me.

Cornelius J. Lewis and wife of Boston are the guests of Mr. and Mrs. James Harvey of Boyd road. Mr. Lewis learned the printer's trade in this city and for many years has been employed in the composing room of the Boston Herald.

Mr. and Mrs. C. W. Groton of Walpole, N. H., have been visiting his brother, J. J. Groton of Bartlett street. Mr. Groton's sister, Mrs. L. G. Beale, who has been ill for the past three months with rheumatic fever, has returned with them to spend the summer.

REMOVAL SALE

We are going to move into our new store Monday, July 1st, and in order to reduce our stock, the following prices will be in force Thursday, Friday and Saturday:

7 bars Good Will soap	25c
3 cans Gold Cross evaporated milk	25c
1 lb. can coffee compound	23c.
3 cans corn	25c.
3 lbs. common, milk or soda biscuit	25c.
4 1 lbs. ginger snaps	25c.
3 lbs. assorted cookies	25c
3 pkgs. Jellycon	25c.
Best red salmon, per can	19c.
Sweet mixed pickles, per qt.	23c
Sour pickles, per qt.	19c.
S. & S. baked beans, per can,	06c., 10c., 15c., 20c.
Blue label ketchup per bottle	19c.
7 lb. bag head rice	.09c

C. A. Towle,
72 Congress St.

After July 1st, 38 Congress St., next to Jackson Express Co.

F. S. Bradley, the well known automobile dealer of Dover, was in town yesterday with three new Oakland cars which attracted much attention.

4 lbs. ginger snaps for 25c. at Benfield's.

ITEMS OF INTEREST TO NAVY YARD EMPLOYES

Changes Among Officers

Lieut. E. R. Campbell, detached navy yard, Puget Sound, Wash., to the Chattanooga as executive officer.

Lieut. W. J. Moses, detached navy yard, Puget Sound, Wash., to the Galveston as executive officer.

Lieut. M. S. Davis, detached navy yard, Mare Island, Cal., to the Cleveland as executive officer.

Lieut. A. B. Reed, detached navy yard, Mare Island, Cal., to the Denver as executive officer.

Passed Assistant Paymaster W. J. Hine, detached navy yard, Philadelphia, Pa., to Iowa.

Professor of Mathematics G. K. Calhoun, detached Schenectady, N. Y., to School Marine Engineering, Annapolis, Md.

Chief Machinist A. K. Hawley, to Machinists's Mates' School, navy yard, Charleston, S. C.

Paymaster's Clerk A. B. Canham, appointed, to Naval Proving Ground, Indian Head, Md.

Paymaster's Clerk L. R. Corbin, appointed, to navy yard, Portsmouth.

Vessel Movements

The Caesar left Newport News for Newport.

The Celtic is at Guantanamo.

The Tallahassee is at Washington.

The Eagle left Guantanamo for Santiago de Cuba.

The Hector is at Key West.

The Rocket left Norfolk for Indian Head and Washington.

Thhe Dolphin is at East River.

The Vicksburg is at San Diego.

The Dupont and the Blakely left navy yard, New York, for Newport.

The Kentucky has been ordered placed in first reserve aat the navy yard, Norfolw, Va., July 1.

The Alabama has been ordered placed in first reserve at the navy yard, New York, July 1.

Thhe Illinois has been ordered placed in first reserve at the navy yard, Boston, July 1.

Thhe Kearsarge has been ordered placed in first reserve at the navy yard, Philadelphia, Pa., July 1.

Will Sail in a Week

The U. S. S. Wheeling will sail on July 5 for Key West. Later the gunboat will be ordered to Cuba.

Nearly Ready for Junk Sale

The Indiana, Massachusetts, Oregon, Iowa, Kearsarge, Kentucky, Alabama, Illinois, Wisconsin, Maine, Ohio and Missouri are twelve battleships that can no longer be regarded as available for the first line, owing both to their age and especially their great inferiority compared with ships of more recent design.

Hard Up for Men

The department has announced that the U. S. S. Reina Mercedes, Boxer and Cumberland are to struck from the navy list and sold because the men on the vessels are needed on other ships of the service. The Boxer was built at this yard about six years ago and the Reina Mercedes, a Spanish trophy, was made into a receiving ship here, one of the finest in the navy. A big protest is going into the department against disposing of these vessels which have been used for training purposes and are at Newport training station.

He Is a Wizard

Patrick Norton, a private in the marine corps attached to the prison ship Southery, is classed as one of the leading comedians of the navy and his all around musical stunts and latest in back and wing work has caused a genuine surprise to the amateurs among the ship's company. Norton has but a short time to stay with Uncle Sam and will certainly take to the footlights when he completes his enlistment.

Druggists at Yard

The New Hampshire Druggists' Association, which has been holding a convention at Hotel Wentworth, with ladies visited the yard today and found much pleasure in their trip about the reservation.

NEWLY WEDS ENTERTAINED BY BRIDE'S FRIENDS

A very pleasant party was given Wednesday evening at the home of Mr. and Mrs. John Hodgdon of Eliot in honor of the marriage of Mr. and Mrs. Rufus Tate. Her shopmates assembled and made the evening lively with singing, dancing and games. Mr. Leo Flynn in behalf of the company present, presented Mr. and Mrs Tate with a beautiful chest of silver, which was gratefully accepted by Mr. and Mrs. Tate.

Refreshments of ice cream, assorted cake, wafers, fruit and punch were served. The party broke up at a late hour wishing Mr. and Mrs. Tate a long and prosperous married life.

Those present were: Misses Lillah Clough, Annie Simpson Kittie Murphy, Annabel Nicholson, Helen Shields, Lena Ward, Annie Cox, Mrs. Hodgdon, Arline Hodgdon, Mrs. Tate, Kittie Shields, Leo Flynn, Charlie Holt, William Sheriff, Lucille Nicholson, Paul Snow, Mr. Hodgdon, Mr. Tate, Harry Neuley, and guests from out of town were also present.

Premier Scenic Temple Programme

For Friday and Saturday we offer an exceptionally strong program, as follows:

"A Man in the Making," Edison—This is a dramatic story depicting how a young man, inspired by a good woman's force grasped the opportunity of the better world. It tells how the Y. M. C. A. gets a young man out of a "blind alley" job.

Song—"A Girlie was Just Made to Love"—Haverland.
Miss Evelyn Francoeur.

"A Railroad Engineer"—Is a real feature, intensely interesting and dramatic, portrayed by the Lubin company.

Song—"The Bell in the Light House"—
Mr. Jack Ryan.

"The Captain of the "Nancy Lee," Selig—An unusual comedy drama of seafaring life. One of the best laughing hits of the year.

Song—"You Can't Expect Kisses From Me"—Rossiter.
Miss Evelyn Francoeur.

"Lulu's Doctor"—A cure for every ill. A little child lead the way to the solution of a complicated cure of heart trouble. Pretty story prettily conceived, prettily acted and very prettily staged by the Vitagraph company featuring Maurice Costello.

Song—"That's What I Call a Good Time"—
Mr. Jack Ryan.

"A Winning Day," Lubin—Is a rattling good comedy, a good hearty laugh from beginning to end.

Matinee 2.30; evenings 7; Saturday evening 6.30. Dancing as usual.

THE COOLEST PLACE IN TOWN.

Special!

For Monday July first we announce the return engagement of Miss Margaret Pearson Portsmouth's most favorite singer who since December first has been on Keith's circuit.

AT MUSIC HALL

CHANGE OF PHOTO PLAYS AT MUSIC HALL TODAY

Picture, "His Father's Bugle," A strong dramatic story of two wars, Selig.

Song—"GoodBy, My Love, Good-Bye."
Beatrice Drew.

Picture, "From Fireman to Engineer" Lubin.

Act—The Kiltie Duo—A fine musical act.

Picture, "Leah, the Suffragette," Cines.

Act—John Holland Co., presentinga farce-comedy, "In Checkery." One Big Scream.

Picture, "Making Photoplays in Egypt, Kalem.

Song—"Don't Expect Kisses from Me"
Beatrice Drew.

Picture—"The School Teacher and the Waife," Biograph.

Owing to our system of ventilation it is cooler in the theatre by 30 degrees than it is outside.

NO GAME TONIGHT

The game in the Sunset league between the Portsmouth Catholic Union and the Riversides, scheduled for this evening, has been cancelled.

FUNERAL NOTICE

The funeral services of Mrs. Hattie G. Carr, wife of Robert C. Carr, will be held at her late home on James avenue on Sunday afternoon at 2:30 o'clock. Friends invited.

SPECIAL FOR SATURDAY

Lamb day at Desmond's Public Market.
Legs fore lamb 17c. lb.
Fore quarters lamb 11c. lb.
Short cut lamb chops, 25c. lb.

New and old Potatoes at lowest market price at Carll's Grocery, Congress street. Tel 196.

Lawns are looking fine in this city this season.

Fresh lot of Drake's Sponge and Pound Cake just received at Benfield's.

The Herald Hears

That the Boston and Maine railroad engineers will know what they are to get for pay about July 1.

That the board to settle the schedule will meet on that date and report.

That it is certainly surprising how well the games at the playground are directed and regulated from the bleechers.

That the government can do nothing better than to improve the wireless station for better work on Seavey's Island.

That the Cheese Club must miss those sessions at the high school.

That there is some speed to the new auto fire wagon.

That box 19 is liable to be the first one which the new machine will run to.

That Superintendent Norman has the parks looking beautiful.

That the gas lights along the playgrounds shold have been there long ago.

That there should be more of these kind of lights in certain parts of the city.

That the Twilight League is attracting no small amount of attention at the games on Christian Shore.

That there is no doubt but some of the stars now seen on the diamond at the Almshouse field will some day be traveling with the big leagues.

That the navy yard is still doing business and is likely to continue to be busy for some time to come.

That the Emmet Club has been trying tot get a fast football team here for July 4th, but was not successful.

That somebody must have pinched those soft chairs which have furnished a rest for the Congress Street Sewing Circle during the summer season.

That the circle would feel quite happy if Sherman would only swing a few hammocks on the lawn next door.

That the Boston and Maine is now running two fast express trains each way between this city and Boston.

That the Western Union Telegraph Company is installing a storage battery at the Daniel street office for instruments.

That the frost is likely to be with us again before the improvements are completed on Islington street.

That the dust is so thick on a windy day on Daniel street that strangers have hard work to find city hall.

That unless they are directed to the municipal headquarters by a resilient they mite a chance of ever finding it.

That the people who attend the games of the Sunset League will be obliged to the street department if a little water is sprinkled on the side streets or the road leading to the grounds about an hour before the game.

That it looks like a simple life for the veteran firemen this season.

That they may possibly start something later.

That the new schedule between the Bottlers Union and the managers of the bottling establishments of the city was agreed upon Thursday.

That the men are said to have got what they wanted and the agreement will stand for two years.

That the Board of Public Works must be getting that car of oil for the streets from South America.

That it may be necessary to use snow plows before the oil is put on the highway.

That it may be here in time for use in the summer of 1913.

That the petition to place buoys in the upper Piscataqua river has been returned to the signers by the government, disapproved.

That somebody as usual got in some choice work with the hammer and tabooed the whole thing.

A CONTRADICTION

I hereby contradict leaving the bed and board of my husband, Roy C. Wakefield. He has never provided a bed for me and my mother is boarding me.

I am living in the same house that I have occupied ever since I was married. Said house belongs to my grandfather, for which we have never paid any rent, and the furnishings belong to my mother.

MRS. ALICE WAKEFIELD.

HELP WANTED

Experienced or inexperienced men and women. Apply,
GALE SHOE CO.,
PORTSMOUTH, N. H.

OIL STOVES

We have the largest assortment of Oil Stoves in the city. One, two and three burner Perfection B. B., and standard Blue Flame stoves. Union, Princess, Florence and Beacon common oil stoves.

In prices from 50c to $10.00.

2 burner alcohol stoves $6.50.
3 " " " $9.00.

Special 4 burner Beacon oil stoves $1.80.

Everything in Summer Goods

W. E. PAUL, Agt.

Tel. 596 W 87 Market St.

SATURDAY SPECIALS

7 in. Hamburg Flouncings for ladies' and children's dresses, fine qualities, pretty patterns; special .....25c yd.

$1.00 white Plisse Petticoats a seersucker fabric of fine quality, easy to wash, requires no ironing, ideal for summer wear, special.....79c

Ladies long muslin kimonas in light color; pretty flowered designs, embroidered edge collar, special .....50c ea.

Children's pure silk sox, in white, pink and light blue, fine quality and lustre, special..25c pr.

THE BUSY STORE THAT GROWS **FOYE'S** 4 TO 8 MARKET SQUARE

WHY NOT BUY

A Porch Blind That Will Last for Years

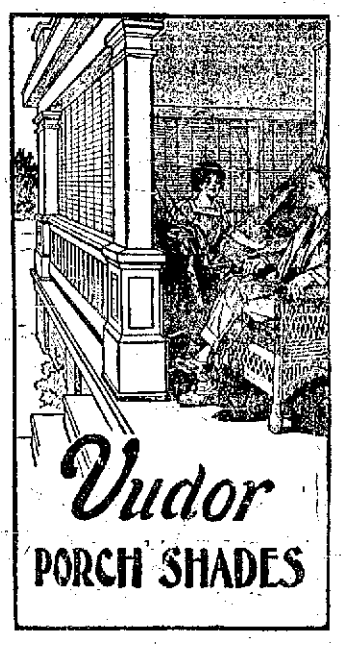

Vudor PORCH SHADES

We Are Sole Agents for This Section

Portsmouth Furniture Co.,

The Leading House Furnishers

CORNER DEER AND VAUGHAN STREETS.

THE WHITE STORE

Every woman who has new clothes to buy for the Fourth should certainly see the new styles in Wash Suits and Wash Dresses, Tailored Linen Suits and Skirts, Silk Waists, white Muslin Underwear, beautiful sateens now shown here at prices considerable below ordinary.

Dresses worth

$5.98 ..... now	$4.50
3.98	2.98
2.98	1.98
1.98	1.25
1.25	.98

Seeing is believing; come and see what you can save by buying here.

THE WHITE STORE, - 60 Market St.

The store of style and e and new merchandise.
Next to 5 & 10.

SUMMER SEASON

Now Open---Day and Evening Sessions

Portsmouth Branch of the Celebrated Plymouth Business School

Times Building, Opp. Post Office. Tel. Con.